THE WEATHER
The indications are that it will be generally cloudy, probably light showers tonight. Thursday probably will be fair, light variable winds.

THE LOWELL SUN

5 O'CLOCK

ESTABLISHED 1878 | LOWELL MASS. THURSDAY JUNE 9 1904 | 10 PAGES ONE CENT

3500 JAPS KILLED

In Attack on Port Arthur by Land and Sea

ST. PETERSBURG, June 9.—Special dispatches from Liao Yang report Chinese as bringing in news that the Japanese, on June 2, attacked Port Arthur by land and sea, but were repulsed with a loss of 3500 men and four vessels, which, judging from the descriptions given of them, were torpedo boats. Other dispatches give rumors of a naval battle between two fleets in the Gulf of Pechili and a definite report of a bombardment in Liao Tung Gulf near Kaiping which may foreshadow a landing for the purpose of cutting the railroad back of the Russian troops operating around Wanfandian.

BOATS EXPOSED TO RUSSIAN FIRE

TOKIO, June 9, Noon.—Admiral Togo reports that on the night of June 7 he sent eight small torpedo boats from the battleships of his squadron to make a reconnaissance of Port Arthur harbor. The boats went far inside the heads and were exposed to the Russian fire. One sailor and one petty officer were killed in the operation, but the boats escaped undamaged. Admiral Kataoka reports that on June 6 he landed men on Sachan and Taku islands in Talienwan bay for the purpose of making a reconnaissance. They found many of the buildings there were only partially destroyed. In the hospitals some supplies were also found.

FOUL PLAY IN ETZEL CASE

TIEN TSIN, June 9.—Viceroy Yuan-Shai-Kai has sent the Taotai Liu to New Chwang to investigate the death of Lewis Etzel, correspondent of the London Daily Telegraph, who was shot recently by Chinese imperial soldiers. It is now reported that he was foully dealt with.

RUSSIAN FORCE MET A REVERSE

LONDON, June 9—The Shanghai correspondent of the Morning Post telegraphs under date of June 8:

"Gen. Stakelberg's Russian brigade, marching in the direction of Port Arthur, suffered a reverse on Saturday near Wafangtien and retired to Taschichiao.

CABLE CUT TO PORT ARTHUR

LONDON June 9—The sudden interruption of the cable between Korea and Japan is considered significant of the imminence of important operations at Port Arthur, the Japanese having taken the precaution, as usual, to cut the only means of communication with the outside world, and thus enable her naval and military forces to work with absolute secrecy.

No attention is paid in London to rumors that the storming of the fortress has already begun, because it is known that at the battle of Kin Chou Gen. Oku exhausted his ammunition and an insufficient period has elapsed during which the stores of ammunition could be renewed and siege guns brought into position.

NAVAL ATTACK ON PORT ARTHUR

ST. PETERSBURG, June 9, 2.20 p. m.—The war office is in possession of information which the officials declare warrants a contradiction of the reports brought by Chinese fugitives to Chefoo of a four days land and sea attack on Port Arthur and of extensive damage to the forts. An official dispatch from rear admiral Wittsaft dated June 7, reports that the enemy has been bombarding Port Arthur intermittently from the sea but does not mention serious operations from the land side. The general staff seems certain that the enemy's siege guns have not yet been brought up. The troops contesting the advance upon the fortress are a few regiments of riflemen which have all the time been on the Quanting peninsula for this purpose.

In this connection an official dispatch from Port Arthur to one of the ministries, not the ministry of war nor the ministry of the navy, says that only one regiment of infantry the fifth, participated in the defence of Kinchou. The admiralty is not disposed to credit the report that the Port Arthur squadron has left Port Arthur or the rumor of its juncture with the Vladivostok squadron, although this is evidently part of the programme. If it comes to the worst, the Port Arthur squadron will go out and give battle. At the admiralty the reported action of the Japanese warships in shelling the coast near Kaichou will be interrupted if confirmed as a demonstration to discourage the sending of a strong force south against Gen. Oku's rear. The mistification concerning the strength of the force sent south continues. The war office which seemingly is not fully advised in regard to Gen. Kuropatkin's plans, says the commander in chiefs ability to detach an adequate force will depend upon the number of troops at Gen. Kurokis disposal, concerning which, apparently there is no accurate information here, although the belief is that the Japanese commanded has about 48 battalions at Feng Wang Cheng and 36 in the vicinity of Takushan. The latest intelligence received at the war office is to the effect that the Japanese have abandoned their advance north of Feng Wang Cheng and west of Siuyen. The Russians are holding Siuyen and Saimatsea. While declining to furnish specific information on the subject, it seems certain that the Russians are now in wireless communication with Port Arthur. By no other way could the receipt of Admiral Wittsoft's report of June 7, reporting the interment bombardment of Port Arthur from the sea be accounted for. While the above reports the official view regarding the reports and the nature of fighting around Port Arthur, this city is full of all kinds of wit stories and the public is intended to credit the idea that the enemy has already begun serious work against the fortress.

PORT ARTHUR IS STILL BLOCKADED

CHEFOO, June 9—Noon, Chinese arriving from Port Arthur say the entrance to that harbor is still blocked and large vessels are unable to pass in or out. Gunboats and torpedo boats can only effect a passage at high tide. The Russians have several fortified positions between the present positions, extended for a distance of seven miles out and under the forts of Port Arthur. The Japanese fleet is bombarding Port Arthur daily from a considerable distance off shore, fearing to attempt the near range of fire on account of danger from Russian mines. The Chinese when leaving the town had great difficulty in securing provisions and several junks which left recently without any food on board were supplied by the Japanese cruisers which stopped them. The Russian officials have notified the Chinese that officers who have treated people of their nationality cruelly have been punished. Both sides are doing their utmost to earn the good will of the Chinese. A junk from Takushan reports that the Russian officers who ordered the destruction of Chinese wagons, etc., before that town was evacuated, have been punished.

RUSSIANS USED WAR BALLOONS

TOKIO, June 9—Noon.—Wounded officers who have returned to Japan from the Liao Tung peninsula give interesting details of the battle of Nanshan Hill. After the first ineffectual attack on the hill, the Japanese scouts discovered that there were mines at some spot at the foot of the hill. It was determined that they could only be definitely located by the sacrifice of some men. Hundreds volunteered to go to what appeared to be certain death. They led the second advance and found that heavy rains had washed away the covering of earth and had exposed the mines. Engineers cut the connecting wires, rendering the mines useless and sustained no loss. The volunteers were nearly all killed in the subsequent ineffectual attack on the hill. The Osaka men, from the right wing, while advancing through the water along the shore, encountered a body of Russians, also in the water. A fierce fight ensued, both sides being waist deep in the stream. When the Russians finally retreated the water was literally crimson. Both sides lost heavily. During the day the Russians used several war balloons well out of range. In the trenches, after they had been captured were found many articles of clothing belonging to women and children, making it evident that the Russians intended their defence to be permanent.

O'Sullivan Bros. Company

What Teacher

is Going to the Fair

The stamp of popularity will be placed upon the lady teacher in our public schools who wins the prize free trip to the St. Louis exposition, offered by O'Sullivan Bros. Co., now being contested for by the friends of the teachers. Be sure you get your votes from the clerk who waits on you. Every 50c of your purchase entitles you to one vote and one may win the prize.

O'Sullivan Bros. Company

OPP. CITY HALL

WANT FRANCHISES

Applications Received by Basketball League

A meeting of the directors of the New England basketball association was held in the Parker house, Boston, yesterday afternoon, Pres. Cummings of Haverhill presiding. John F. Smith of Manchester is playing with the baseball team of that city, while John F. Sullivan, manager of the South Framingham basketball team, is traveling with the Springfield baseball team, and as only Directors Healey, Driscoll and Gray were present, it was voted to put off the election of officers until the next meeting of the association, which will be held in the Parker house, Monday, July 11.

Applications were received from Mathew Hickey, the baseball player, for a franchise for Fall River; William Long, the baseball umpire, for Gloucester, and one from A. J. Casey of Gloucester and John P. Ryan, who is at present traveling with the Kansas City baseball team, for a franchise in Newburyport. There was also an application received for Newburyport from a well-known sporting man, whose name was withheld for the present.

Messrs. Healey and Gray were appointed a committee to visit Newburyport to see about the advisability of locating there, and Messrs. Driscoll and Gray were selected to visit Lawrence and see whether it is worth while to locate there this season, and if so to see to whom the franchise shall be given. The applications were laid on the table until the committees make their reports at the next meeting. Each director was assessed $5 to pay the running expenses of the league during the summer.

THE ACTING MAYOR

Makes a Daily Visit to City Hall

The statement in a morning paper to the effect that Acting Mayor Miskella was not at city hall yesterday is erroneous, as Mr. Miskella was on hand bright and early and transacted the usual amount of daily routine business.

This morning he was at the mayor's office at 9 o'clock and signed the monthly draft for the payment of bills against the city and the weekly pay rolls, tomorrow being the municipal pay day.

The acting mayor's callers are very few compared with those who besiege the office when Mayor Howe is about. Among those who called this morning was a gentleman who desired to sell the acting mayor some Chicago city bonds.

Mr. Miskella didn't buy any of the bonds but remarked that if the gentleman had any Lowell Gaslight or Locks and Canals stock that he wanted to dispose of he might do business with him.

The next regular meeting of the council does not come until the 21st instant, but a special meeting will be called for Tuesday by Acting Mayor Miskella in order that the city government in joint convention can give a public hearing to the residents of the Highland grammar school district who are calling for more adequate school accommodations.

Secretary Cheney yesterday received a letter from Mayor Howe stating that the municipal party arrived in St. Louis on Saturday.

You can't expect to weave white satin with blackened hands, any more than you can expect good results from papers with a bogus circulation.

WAS HELD IN $500

Charge of Illegal Voting at Caucus

MADE AGAINST WARD SIX DEMOCRAT

He Claims He Can Prove His Innocence

Thomas J. Gallagher was arrested at his place of business by inspectors Laflamme and Maher this morning on a warrant charging him with voting illegally at a caucus. Gallagher did not appear in police court. Accompanied by counsel, Gardner W. Pearson, he went before Judge Pickman, in Judge Hadley's private office, before the regular police court session and furnished surety in the sum of $500 for his appearance before the court at 10 o'clock on the forenoon of June 21.

The defendant is charged with casting five ballots in ward 6 on the evening of April 12, the occasion being the election of delegates to the national convention for the nomination of candidates for president and vice president.

The complainant is Charles O'Connell and the case will be prosecuted by S. F. Littleton of Worcester.

Mr. Gallagher says he will not lose any sleep because of the complaint against him. "I will be able," he said, "to prove my innocence when the case goes to trial. I am not guilty of ballot box stuffing."

IN POLICE COURT

Man Was Sentenced for Stealing Iron Pipe

Today's police court session was a short one. The majority of the drunken offenders had not been in court before within a year. It was John J. Hoar's first appearance before the court within a year, but owing to John's physical condition it was deemed best to separate him for a short time from the flowing bowl, and he was ticketed to the workhouse, there to remain for seven days.

John J. McDermott, charged with the larceny of 1500 feet of iron pipe from the Middlesex Machine company in Western avenue, was sentenced to four months in jail.

In the case of Francis H. Collins and Kate Comer, charged with adultery, probable cause was found and they were ordered in $500 each for their appearance before the superior court.

Kate Flannery pleaded not guilty to a complaint charging her with assault and battery on Margaret Lang. The case was continued to tomorrow morning.

Jos. O. Casey and Thomas Guthrie charged with drunkenness, were fined $6 each. Six first offenders were fined $2 each and one was released.

DRACUT'S BOY COP

Has Been Relieved of His Duties

The selectmen of Dracut have dropped the "boy cop" as some termed the young man who was appointed constable of the town about a week ago. Yesterday Edward Devine was notified that his services as an officer of the town were no longer required and he was asked to resign, which he did. Young Devine, it was stated, could not legally hold the position as he is only 18 years old.

No fault was found with his service at all and according to all accounts it seems that the selectmen took the action they did because of the great laugh they were getting from some of the townspeople.

FACTORY BURNED

$7000 FIRE BROKE OUT IN SOMERVILLE.

SOMERVILLE, Mass., June 9.—The celluloid factory of the W. W. Carr Jewelry Mfg. company, West Somerville, was badly damaged by fire today. There was a slight explosion but no one was injured. The loss is $7000.

TWO FRAUDS.

The merchant who would try to sell a pair of shoes without opening the box in which they came from the factory, would be regarded as a fraud and a trickster, and the newspaper which denies to the advertiser all the information he desires in reference to its circulation, must not expect the confidence of its patrons.

Your dealer has this superior brand in stock and he realizes that they are "A Little Better Than Any Other"

C. C. A.

UNION MADE
10c CIGARS
C. C. A. CIGAR CO., - - BOSTON

MORE BLOODSHED

Several Pitched Battles Between Miners and Troops

Many Reported Killed—Several Mining Camps in the Mountains Seized—Many Miners Arrested and Imprisoned or Sent Out of State—Reign of Terror Still Prevails

VICTOR, Colo., June 9.—A pitched battle between the militia and union miners was fought at Dunnville, the new mining camp thirteen miles out of Victor, shortly after three o'clock yesterday afternoon. John Carley, a union miner, and five other union men were killed. The troops returned to Victor at 8 o'clock last night, bringing with them fourteen captives.

Before the special train left Victor bearing the force under Gen Bell, it was reported that the miners in the hills about Dunnville numbered about 250 men, and that it was their intention to march into Victor last night in a body and attempt to liberate by force the inmates of the temporary "bull pen" in Victor. That the force actually consisted of but twenty-one men is the statement of one of the fourteen men who were captured by the militia.

The train proceeded to the immediate vicinity of Dunnville without unusual incident. When about a quarter of a mile distant from the Dunnville temporary station, the officers could see the camp of the miners. It included one cabin and six or seven tents. The officers left the train at the command of Gen. Bell and prepared to advance upon the camp of the unionists in regular skirmish order. As they emerged from the cut in which the train had come to a stop, they were greeted with a volley of shots, which came from points of vantage surrounding the hills.

The deputies returned the fire and promiscuous shooting was engaged in for a period of ten minutes. From the character of the shooting from the hills Gen. Bell immediately recognized the fact that the strength of the miners had been greatly over-estimated and that he had sufficient force under his command to make an immediate round-up and capture the entire opposing force.

Accordingly he divided the deputies and soldiers into seven detachments and there set out to make a complete clean-up of all the surrounding hills. The following were taken prisoners:

Harry Boase, John James, G. Oldfield, M. W. Moore, all of Victor; H. Lang, Ed. L. Skinner, Dick James, Roy Cavanaugh, John Duffy, Charles Ward, James Hard, Fred Keef, A. D. Hemenway, A. D. French and G. Force, all of Cripple Creek union; W. Fred Waddleton of Anaconda; H. W. Shidler and W. L. Shidler.

Subsequently Waddleton and the Shidlers were released.

TEN RELEASED.

CRIPPLE CREEK, Colo., June 9.—After examining more than 100 witnesses, nearly all of whom are prisoners in the "bull pen," ten of the prisoners were released by the military commission. Further resignations of city officers in towns in the district have been secured, among them all but one of the city council of Goldfield. Nothing has been learned of the details of the soldiers under command of Major Naylor, the new city marshal of Victor, who went in search of the Friedley brothers, said to be encamped on Straub mountain, one of whom is charged with the killing of Roxie McGee during the street riot Monday.

ANOTHER BATTLE

IN WHICH OVER 200 SHOTS WERE FIRED.

Couriers arrived from Dunnville say another battle took place in that vicinity. Gen. Bell sent a squad of soldiers to Big Bull Hill, two miles east of Victor, to arrest union miners. The soldiers found the miners entrenched and the men refused to surrender. The soldiers opened fire and more than 200 shots were fired. It is said four men were killed. Seven men were captured and taken to Cripple Creek.

Dunnville is one of the many mushroom settlements with which the Colorado ranges are studded. It sprang into prominence last week on the report that enormous veins of free gold had been discovered, and at once there was a rush to the place by union men, who ran up their flag and declared that no non-unionists would be allowed in the camp. Since then the thousands that flocked to the new field had dwindled to a few hundred. The stories of deposits of free gold had been exaggerated and it was found they were of little value.

RUMOR OF A RESCUE.

General Bell, who as a Cripple Creek mining engineer knows the country well, expresses the opinion that the camp was nothing but a decoy, the promoters planning that after shacks had been built and vacated by the departing prospectors, they would be taken by the unionists and used as supply houses and barracks and the settlement would become a base of operations. He believes that the unionists were planning to mobilize their forces in anticipation of trouble, and the exploitation of the union settlement was nothing but a ruse to mass the strikers in one small radius.

Dunnville is about 20 miles south of Cripple Creek and lies in Fremont county, which has not been placed under martial law by the governor's proclamation. For that reason the miners are supposed to have deemed themselves safe from deportation and from the attention of the soldiery.

Reports from the Cripple Creek district are to the effect that the miners driven from Telluride by the Citizens' alliance and the militia have been riding over the mountains to a new camp, possibly at Dunnville.

The forces engaged in the fight at Dunnville consisted of 200 militiamen and vigilantes under Gen. Bell and an unknown number of miners.

MILLER ARRESTED

CHARGED WITH FIRING SHOT THAT STARTED RIOT.

VICTOR, Colo., June 9.—Gen. Sherman Bell has appointed Major Thomas E. McClelland provost marshal for the district and he has caused a number of arrests to be made. Among them were several union men employed by the Portland Gold Mining company. Mrs. James Prenty and Mrs. Blaxer, both prominent in the woman's auxiliary to the Victor miners' union, were in custody, though not under arrest, for about an hour. They were charged with having indulged in criticism and denunciation of the military. Provost Marshal McClelland informed them of the necessity of using caution in public speech. A sensation was created when it became known that Chris Miller, a union leader and a member of the Goldfield city council, had been captured at Canteen City. Colonel Verdeckburg at once requested the sheriff of Fremont county to return Miller to Victor, and the prisoner will be brought here. Miller is charged with having purposely fired the shot that started the riot at the Victor mass meeting on Monday afternoon.

ARMED MEN

COMPLETELY WRECKED A NEWSPAPER PLANT.

VICTOR, Colo., June 9.—Eight unknown men armed with shotguns, rifles, pistols and sledge hammers entered the office of the Victor Record last night, ordered the men to throw up their hands, broke up the machinery and then told the men to get as fast as they could. There is no clue to the identity of the men. Geo. Kiner proprietor of the paper, who was at lunch and Foreman Walter Sweet, was in charge of the men. They were busily engaged getting out the morning paper when suddenly eight heavily armed men opened the front door and walked back to the composing room. They drew their guns on the startled men, who were at work and one, who was evidently the leader, called out, "Line up now and throw up your hands." The men obeyed quickly. The men then wrecked two linotype machines and several job presses and all the equipment of the office and smashed the telephone and typewriter. When their work of ruin was completed they marched the Record employes out on the sidewalk and told them to get out of town. The Record has been known as the organ of the western federation of miners in this section.

DEATHS

MELLEN—Cathleen Mellen, aged two weeks, daughter of Francis and Mary, died this morning at the home of her parents, 1007 Central street.

HALPIN—Mrs. Ellen Halpin, formerly of this city, died at Manchester, N. H., yesterday morning. She leaves one son, Stephen, and one daughter, Mrs. Rose Colby of Manchester, N. H. The body was brought to this city by Undertaker McDermott. Deceased was a well known resident of St. Peter's parish for many years and had a wide circle of friends.

GREENLEAF—Mrs. Emma J. Greenleaf, wife of Charles F. Greenleaf, died at her home, 654 Stevens street, last evening, just before 11 o'clock, aged 47 years, 11 months. Besides her husband she leaves one son, Fred, of 12 years and a father and mother, Mr. and Mrs. John C. Clark of this city. Funeral notice later.

SANBORN—Miss Marietta T. Sanborn, a resident of Manchester, died at the Lowell General hospital, this city, yesterday, aged 45 years. She came to the Lowell hospital for treatment. She leaves one brother, Warren F. Sanborn, of 260 Manseur street.

NOT MANY FIRES.

Owing to the weather of the present month there have been but few fires. Up to date there have been but six, three being telephone alarms, while the remaining three were still alarms. During the month of June, 1903 there were but 13 alarms, this being the smallest number in one month since the local fire department was established.

Yesterday a portion of the department was summoned by telephone to a chimney fire in a house owned by Mrs. Gallagher in Gorham street.

Interest 4 Per Cent

BEGINS MAY 1st.

Deposits Made on or Before Tuesday, May 3, 1904.

SAVINGS DEPARTMENT

TRADERS NATIONAL BANK

Middlesex Street and P. O. Avenue, Street Floor.

Hours:—8 a. m. to 4 p. m., Saturday, 8 a. m. to 1 p. m., 7 to 9 p. m.

With a Sharp Knife

WE HAVE CUT IN HALF THE PRICES ON

CHILDREN'S COATS

ALL SIZES. ALL COLORS. ALL STYLES.

200 Children's Coats to Choose From at 1-2 Price

SPECIAL
A Pongee Silk material, colors black and Champagne. Now
$2.98
Were $5.98.

We Quote 2 of the Many Bargains

SPECIAL
A good quality cloth coat, all colors, sizes 2 to 6 years. Now
98c
Were $1.98.

New York Cloak & Suit Co.

12 John Street

GENERAL STRIKE

Has Been Declared by Marine Firemen

BOSTON, June 8.—A general strike of the marine firemen has been declared and all the firemen employed on steamships in this harbor, who belong to the union are expected to quit work tonight or tomorrow. A telegram from New York was received this afternoon by Business Agent Maloney of the Boston organization which stated that a strike of the marine firemen on all lines had been decided upon by the general executive board in that city.

In the jurisdiction of the Boston union are Portland, Eastport and other places along the New England coast. The strike was ordered in sympathy with the New York freight handlers. Steamship agents here say that should the order become effective they would have no trouble in finding men to take the places of the present employes.

TRAIN HELD UP

Robbers Fired at the Train Crew

SALT LAKE CITY, June 8.—Denver and Rio Grande passenger train No. 5, west bound, was held up near Palisade Col., a station just east of Grand Junction, early today. Brakeman Shellenberger was seriously wounded by a bullet from the gun of one of the holdups and the conductor had his lantern shot from his hand.

The robbers flagged the train about two miles from the station and when the trainmen went forward they were confronted with revolvers by two masked men.

Marching the conductor back to the train the bandits detached the engine and coach and blew open the safe after running the locomotive and car some distance up the track. The express officials are unable to fix the loss but claim it was small.

MODEST HERO

POLICEMAN SAVED LIFE OF A FISHERMAN.

BOSTON, June 8.—A modest hero is Reserve Policeman Thomas O'Donnell, who at the risk of his life plunged into the burning hold of the Gloucester fishing schooner Ellen E. Gleason early this morning and dragged into the open air John Hickey, a fisherman, who had almost been suffocated by the smoke. Hickey would have been dead in a few minutes but for O'Donnell.

"It's nothing to talk about," said O'Donnell this morning. "You don't suppose I was going to stand by and see a man burn to death without trying to rescue him, do you?"

Hickey, the fisherman, lies in the Relief hospital. He will be able to be about in a few days.

"I'd a been a goner sure if it hadn't been for that cop," he said.

The Gleason pulled into T wharf yesterday from the fishing grounds. Hickey was asleep in the forecastle when the fire was discovered in the fore hatch.

O'Donnell plunged down into the hold, bruising himself on a pile of tubs. He dragged his man to the hatch and passed him out to the fishermen, who had by this time arrived. Then he fell back into the hold overcome. He was pulled out by the firemen.

UNION LABEL

GARMENT WORKERS WANT CONTRACTORS TO USE IT.

BOSTON, June 8—At today's session of the international ladies' garment workers' convention action was taken toward having the union label more generally used by the contractors. Miss Florence Clifford of Peekskill N. Y., Dyche of New York and President Schlesinger were the principal speakers.

W. C. T. U.

The last business meeting of the season will be held Thursday, June 9, at 3 p. m., at the rooms. A full attendance is desired.

To Cleanse and Beautify Your Teeth

Give bright healthy color to your gums and sweeten your breath, use

Hood's Tooth Powder

All druggists, 25c.; mammoth size 50c.

Prepared by C. I. HOOD & CO., Lowell, Mass.

The Washington Savings Institution

Pays 4 Per Cent.

Compounded Semi-Annually.

Don't Delay Depositing

265 Central St. Lowell, Mass.

CARTER'S Cough Balsam 25c

WILL CURE THAT COUGH.

Carter & Sherburne's

LOW-PRICED DRUG STORE,

Merrimack, Cor. Bridge Street.

LIBERTY BELL

HAS NOW ARRIVED AT ST. LOUIS.

WORLD'S FAIR GROUNDS, ST. LOUIS, June 8.—The historic liberty bell arrived from Philadelphia today in response to the petition of 9000 public children of this city and will remain in the Pennsylvania building until the close of the World's Fair. Accompanied by a squad of mounted police and a long line of military organizations, the famous old bell was taken to the exposition, where formal exercises were carried out. The gates had been thrown open to the school children of the city and the day had been proclaimed a holiday by Mayor Wells. The ceremonies were held in the Plaza of St. Louis. A chorus of 1000 high school pupils sang "Conqueror" after which Chairman Henry Clay, of the joint special committee on counsels of Philadelphia presented the Liberty Bell to the exposition. The oration of the day, "Liberty Bell," delivered by President Geo. McCurdy of the common council of Philadelphia concluded the exercises

DRANK WHISKEY

TWO BOYS WERE FOUND UNCONSCIOUS.

NEW YORK, June 8.- Unconscious from an overdose of whiskey, Matthew Hallahan, aged 14, of No. 227 East One Hundredth street, and Edward Keer, aged thirteen, of No. 1885 Third avenue, were taken to the Harlem hospital yesterday. The physicians submitted the boys to heroic treatment and revived them with great difficulty.

They were found senseless on a bluff at One Hundred and Third street and Lexington avenue, and near them was an empty quart bottle which had contained whiskey.

BOY FEASTED

1000 MEN WERE LOOKING FOR HIM.

NEW YORK, June 8.—While his father was leading a searching party of nearly a thousand men through Hackensack Valley and his mother was ill in bed worrying over her lost boy, six-year-old Freddie Lutz, of Union Hill, N. J., was eating cake and ice cream in a house on Hudson Boulevard, where he was taken in after an eight-mile tramp from Schuetzen Park.

The boy is a son of Chief Engineer Conrad Lutz, of the Union Hill fire department. He went to a picnic with his brother and sister on Monday, together with several thousand school children. During the afternoon he disappeared. His mother searched the park in vain for him and his father decided he had either been kidnapped or had fallen into the park lake.

Long after midnight the boy was taken to a police station in Jersey City by a handsomely gowned woman.

"He is a lost boy," she told the police. "I found him on Hudson Boulevard. He was tired, hungry and sleepy and I took him home."

"I didn't run away," said little Freddie yesterday when he was returned to his mother. "I just walked on the road. It was a long road, too. I met a nice lady and she asked me where I was going, and I said I was going home. Then she took me and gave me cake and ice cream. After that she took me to the police, and they all talked to me and asked me if I was going to be a policeman; but I said I wanted to be a fireman like my papa."

Mrs. Lutz, who had been under the care of a physician, regained her health as soon as the child nestled in her arms.

REGAINS MEMORY

OPERATION PERFORMED ON MAN'S BRAIN.

PHILADELPHIA, June 8.—John Sansom, of Greenwood, Del., through the removal of a tumorous growth in his brain has regained his memory. Sansom's memory failed a year ago. He was brought to the University Hospital, where Dr. Charles H. Frazier operated upon him. Six ounces of brain matter including the tumor, was taken from his head.

Sansom was also a sufferer from epileptic fits, and these, too, have disappeared.

WILL BE A HOT GAME.

The Dixon Pets will play the Millmen once more Thursday afternoon at the cricket grounds. This is the last time the Dixons intend to play them, as they have already won two games from the Millmen. The Dixons will have their star player, Leach, on hand, coached by Manager Dixon. "China" Wallace, the crack pitcher for the Dixons, will introduce some new curves and "Brownie" Campbell is betting all kinds of money on the Dixons.

BELLBOY WON.

NEW YORK, June 8.—Harry C. O'Grady, once a bellboy in the Hotel Vanderbilt, got a verdict in the supreme court yesterday for $300 against Matt Cline, the hotel proprietor. Cline had O'Grady arrested on the charge of having stolen his diamond shirt stud.

CASTORIA

For Infants and Children.

The Kind You Have Always Bought

Bears the Signature of Chas. H. Fletcher

CLERK BARRETT

Two More Indictments Against Him

WASHINGTON, June 8—The government today pressed the two remaining indictments against Harrison J. Barrett, former law clerk of the postoffice department, growing out of the postal investigation. It was taken by U. S. Attorney Beach before Judge Gould, of the district criminal court. The indictments charged Barrett with bribery in accepting a $800 fee as the attorney of an Alabama bond investment company while he was a government employee.

MURDER MYSTERY

BODY OF MAN FOUND IN EAST RIVER.

NEW YORK, June 8.—A case which it is believed will develop into a murder mystery, was reported to the coroner's office today when the body of a man with the hands tied together, was found floating in the East river. The body was that of a man about 40 years old.

15,000 PENNIES

USED BY MAN TO PAY HIS FINE.

NEW YORK, June 8.—When Trinity Zinnerinzisky, a milkman, appeared to pay $150 forfeiture for a friend to Marshal M. J. Forbes, of the third municipal district in Brooklyn, he had ten bags, each containing 1500 copper coins of the realm.

Now the marshal is wondering whether the real penalty was on him or the milkman. The latter drove up with the ten bags in a wagon. The marshal had to carry "the junk," as Zinnerinzisky termed it, into his office, and assort and count it. Marshal Forbes tried to hire a truckman to take the pennies to bank, but the teamster demanded $3, and would not take his pay in pennies either. The treasure is still in the marshal's office, next door to the Lee Avenue police court.

DIVORCE SUIT

WOMAN ALSO CLAIMS DAMAGES OF $10,000.

CAMBRIDGE, June 8.—Mrs. George L. Lawson of Lowell has entered suit here against her husband for a divorce, alleging cruel and abusive treatment. He is a merchant formerly in business in Merrimack street. His property has been attached for $10,000.

GIVEN A SCARE

STEAMBOAT MEN WARNED BY CORTELYOU.

BOSTON, June 8-On his first official visit to the port of Boston, Secretary George B. Cortelyou, of the Department of Commerce and Labor says the overcrowding of Boston Harbor steamers must stop.

The management of ferry, excursion and fishing steamer lines, which have been jamming the decks of their vessels till the taffrails bulged out, have received a scare.

The attention of all collectors and inspectors at this port has just been called to section 4496 of the Revised Statutes, regarding their duty of enforcing the passenger limit law on managers who persist in crowding their vessels till danger threatens.

"It is the intention of the department," says Secretary Cortelyou, "to put a stop to overcrowding of steamboats before some terrible accident startles the country."

Secretary Cortelyou made a thorough inspection of this port with Commissioner General of Immigration Frank P. Sargent. He complimented Immigration Commissioner George K. Billings on the way his work was done, but said later an investigation into the alleged "padrone" system was possible.

After attending a theatre party, Secretary Cortelyou, his private secretary, Francis Weaver, and Commissioner-General Sargent started for Washington on the midnight express.

WILD FREE LIFE

YOUNG ADVENTURERS WERE IN A DUNGEON.

NEW YORK, June 8.—Julian Halstead, the sixteen-year-old son of Willis Halstead, manager of the Twenty-third street branch of the Adams Express company, and a playmate, James McLaughlin, 14 years old, turned up yesterday in Orange, N. J., after a week's adventure with a revolver, a bowie knife and $5. The boys were both students in the Thorne Memorial school at Milbrook.

They left the school last Friday and went to Poughkeepsie, where they hired a boat. They rowed out to the towing steamer Cornell and boarded her. What they did with the boat isn't known. They were put off shortly afterward, but boarded the Albany Day Line steamer and finished the trip to New York after several days had elapsed. They were at Coney Island yesterday, and with the balance of their funds went to Orange, where they were found by the police.

When the boys disappeared, Mr. Halstead notified his brother-in-law, R. W. Sherrill, formerly mayor of Poughkeepsie, and the detective bureau here.

Mr. Halstead, who lives at 10 East Thirty-third street, said last night that he knew that his son had been found in Orange, but that he wasn't going there last night to get him. He said a night in the police station would do the boy good. According to Mr. Halstead, his son has been living with an aunt in Washington Hollow, a short distance from Milbrook.

Julian has wanted a Remington rifle for some time contrary to the wishes of his aunt. Mr. Halstead thinks that may have caused the boy to run away. He had no fear that the boy wouldn't come home, he said, because when he ran out of money he wouldn't know what to do. Mr. Halstead didn't know anything about the McLaughlin boy.

PRESBYTERIAN ASSEMBLY.

ST. JOHN, N. B., June 8.—The entire session of the Presbyterian general assembly today was devoted to a discussion of the case of Rev. Dr. Wilke of Toronto, formerly a missionary in India. Dr. Wilke, who has been at variance with the foreign missionary committee for the last two years, announced yesterday that he was willing to return to India with the understanding that a separate presbytery would be established for him there.

The assembly today by a large majority refused to accede to the request.

FROM YESTERDAY'S LATE EDITION

GOLDEN WEDDING

Mr. and Mrs. Geo. F. Richardson Observe Anniversary

Mr. and Mrs. George F. Richardson are observing the 50th anniversary of their marriage at their well-appointed home in Nesmith street this afternoon. The hours of reception are from 2 until 9, and although no cards were sent out Mr. and Mrs. Richardson were busy in receiving, and glad and inspiring was the occasion to everyone present. It is somewhat of a far cry back to the day when the couple were united in the bonds of "holy matrimony," and the spirit of love that inspired them on that eventful day has increased and grown stronger during the half century that has passed.

Around the couple, now within the shadow of the sunset of life, sweet flowers, placed by loving hands, lent their fragrance to the occasion.

Two of their three grandchildren were present at the observance. The third is at the Middlesex school in Concord and was unable to be present because of the graduation exercises being held there today.

The two little grandchildren rollicking in their fun, the fathers and mothers upon whom the rays of life's sun were already beginning to slant, and, as a background, the grand old man and woman, whom the company had met to honor at the fiftieth milestone of their wedded life, made a picture that defied the skill of any artist.

Hale and hearty at their respective ages, with no skeletons in their closet with the old love, which has never failed them, still warm and true, their children rising up to call them blessed, and the whole community proud of them as friends, neighbors and fellow-citizens. There is a sermon, grand and beautiful, in the lives of Mr. and Mrs. Richardson and the inspiration that the love and helpfulness which they have extended cannot fail in the mission of good example.

Mr. and Mrs. Richardson were married in this city, at the bride's home, June 8, 1854. Mrs. Richardson was Miss Caroline A. Reed. The marriage ceremony was performed by Rev. Henry A. Miles of Boston.

Mr. Richardson was born in Tyngsboro and is 74 years old. For many years he was one of the most active members of the Lowell bar and was ready at sessions of the courts here to try cases if counsel for opponents first were ready. He has been mayor of Lowell and was a delegate to the republican national convention, which first nominated General Grant for president. He is now one of the trustees of the Lowell public library. Mrs. Richardson, who is a native of Lowell, has been active in the work of the Unitarian church. She is also a member of the Middlesex Women's club and the Daughters of the American Revolution.

NO STREET WORK

Action of Council Further Delays Matters

The action of the common council in recommitting the reports of the street committee to that committee only delays the work of the street department and further complicates matters for the superintendent pro tem. As yet no new street work has been voted and the entire street department is at work on street cleaning while men are waiting patiently for a chance to go to work.

Different reasons are attributed for the action of the common council in referring the reports back and those who always seek for political reasons behind all things municipal are of the opinion that no work will be voted until the new superintendent has been elected as the present head of the department is in a position to turn down city councilmen who may ask for jobs for their friends.

THE TRIDUUM

SPECIAL SERVICES AT ST. PETER'S CHURCH.

A triduum in honor of the feast of the Sacred Heart which occurs on Friday next, will open at St. Peter's church this evening, and will be continued tomorrow and Friday evenings when it will come to a close.

The services attending the triduum each evening will be quite impressive. The services will be conducted by Rev. W. George Mullin, who is director of the Sacred Heart league in this parish and a feature will be congregational singing of the various hymns to the Sacred Heart. A sermon will be delivered this evening on the significance of the feast and the preacher will be Rev. Wm. H. Grant, an eloquent curate from St. Vincent de Paul's church, South Boston. Rev. Fr. Grant is well and favorably known in Lowell, particularly in St. Peter's parish, where he assisted last summer during the absence of the rector, Rev. Michael Ronan, in Europe.

Tomorrow evening at the services there will be no sermon, it being necessary to hold brief exercises on account of the hearing of confessions. On Friday, the feast day, the triduum will come to a solemn close, at 7.30 o'clock in the evening with a reception of promoters into the league and a large number is expected to receive the crosses and diplomas. The sermon on Friday evening will be preached by Rev. James F. Kelley, of the church of Our Lady of Good Help, Newton. Solemn benediction of the blessed sacrament will conclude the services.

Special musical programs will be rendered by the choir each evening.

THE TIME TABLE.

The Nashua correspondent to the Manchester Union says:

The new Keene train when it reaches this city almost invariably contains people whose destination is Lowell, and who are bundled out here, as the new train runs express to Boston. Some of the other changes in the time table have caused passengers to miss their train, as several trains leave a few minutes earlier.

GRADY A DESERTER.

Henry A. Grady, a deserter, was arrested by Patrolman Frank Fox in Pawtucketville this afternoon. Grady enlisted at North Andover, Feb. 4, 1875, and deserted March 16 of the present year.

500 CHILDREN

WERE CONFIRMED AT ST JOSEPH'S CHURCH.

Nearly 500 children were confirmed by Right Rev. John Brady, auxiliary bishop of Boston, at St. Joseph's church, this forenoon. The church was crowded to the doors. The decorations were beautiful and the immaculate robes of the little girls in contrast with the sober black worn by the boys rendered the scene a very impressive one. A very touching feature of the ever impressive ceremony was the presence of a crippled lad who had to be carried to the rail to receive the sacrament. Bishop Brady pronounced a special blessing upon the poor little fellow.

The following priests assisted Bishop Brady in performing the ceremony: Rev. Fr. Campeau, O. M. I., director of St. Jean Baptiste's church, and Rev. Fr. Lamothe, O. M. I., director of St. Joseph's. The sponsors were Mr. Elzear H. Choquette for the boys, and Mrs. Chas. H. Boisvert for the girls.

FUNERALS

WHITNEY—The funeral of Herbert M. Whitney took place yesterday from his late home, 1040 Bridge street. Services were conducted by Rev. Orville Coats, pastor of the Fifth Street Baptist church, and selections were rendered by Mrs. N. W. Roberts. Burial was in the Edson cemetery under the direction of Undertaker C. M. Young & Co.

DOLAN—The funeral of the late Patrick J. Dolan will take place Thursday at 9.15 o'clock from his late home, 33 Stanley street. A mass of requiem will be celebrated at St. Michael's church at nine o'clock.

DEATHS

DOLAN—Patrick J. Dolan died at the home of his mother, Mrs. Mary Dolan, 33 Stanley street, yesterday, aged 21 years. Besides his mother, he leaves one brother, Peter J. Dolan, and three sisters, Ellen, Mary and Catherine.

LEMIRE—Urbain Lemire, aged 17 years, died yesterday afternoon at the Lowell hospital. He was the son of Mr. and Mrs. Ludger Lemire of 30 Salem street, to whose home the remains were removed by Undertaker Archambault.

LEE—Michael Lee, an extensive and well known farmer of Lee, N. H., died at his home on the Mast road, in that town, Saturday, aged 54 years, 6 months and 3 days. Mr. Lee was born in Ireland and was the son of a sheriff of that country. Coming to this country when a young man he worked in different places, at one time being a resident of Dover where he is still remembered by many. He went from Dover to Lee about 20 years ago where he has since resided an honest honored citizen. He was a man of sterling qualities paying his honest debts to the last cent, and he died owing no man a dollar. He is survived by eight children, his wife having passed on only last October. The children are: Michael A., of this city, John J. of Manchester, Mrs. John J. McCarty of Dover, Patrick J. of North Hampton, Mrs. C. O. Dore of Mirror Lake, N. H., Wm. H., Miss Nora and James M. Lee of Lee.

ANOTHER NEW MILL.

The contracts for the erection of a 6 story mill on Jackson st., by the Appleton Corp., have been awarded. Patrick O'Hearn's bid for the foundation and brick work has been accepted and C. H. Nelson has been give the contract for the wood and inside work.

The new building will be one hundred feet square and the present space occupied by the buildings will be increased some 10,000 feet.

The present corporation boarding house which extends from Jackson to Middlesex streets, and numbered on the former 156-158, will be torn down preliminary to the laying of the mill constructed foundations. This preparatory labor will occupy many weeks.

The present napping and cloth rooms in the mill on Jackson street are inadequate and the new mill is the result of this condition and will keep this work centralized.

Special Stamp Offer On Window Screens

For this week. $1.00 worth of Trading Stamps FREE with every Screen

O'Brien Bros

TEA DEALERS.

All Kinds of Trading Stamps 227 CENTRAL STREET.

F. W. COUGHLIN - Auctioneer

41 Donovan Building, Lowell, Mass.

Telephone 649-12.

A Valuable Estate in Chelmsford Centre

WILL BE SOLD AT

Auction Saturday, June 11, at 3 o'clock in the Afternoon

On Warren avenue in Chelmsford Centre, without reserve to the highest bidder.

Description: Eleven room house, stable, carriage house, and about one-half acre of land, 2½ story house with large piazzas and equipped with all modern conveniences, hot and cold water, hot water heating apparatus in perfect repair, cemented cellar, with foundation wall of heavy granite construction. First floor divided into kitchen, pantry, dining-room, sitting-room, library, parlor and hall, all the rooms are large and arranged to save labor for the housekeeper. On the second floor are situated four large chambers and bathroom. The house is in thorough repair, having been built but three or four years, and the person purchasing receives a modern house well built, with the modern conveniences. The stable will accommodate two horses, and there is plenty of carriage room. Stable and carriage house are in excellent repair. This estate is finely located in a pretty neighborhood, handy to stores, churches, schools and very near electric car line. There are numerous fruit and shade trees and spacious lawn, which gives the property a genteel, up-to-date appearance.

If you are looking for a nice country place, here is one for you at your own price.

TERMS: $200 must be paid or secured to the auctioneer at time of sale, balance may be arranged at same time.

Take Chelmsford Centre electric to Warren avenue. Sale in charge of F. G. Green.

GREAT FISHING

BY HARRY NOYES AND DR. PORTER IN MAINE.

Word has been received from Harry K. Noyes and Dr. O. P. Porter, who are down at Kingfield, Me., on a fishing trip, to the effect that the first day they fished they caught 640 trout and had to stop fishing because the bait ran out. And that was fishing some.

THE GRAND JURY.

Lowell cases were heard by the grand jury at Cambridge today. Deputy Welch, Lieut. Donaldson and Inspectors Laflamme, Mahr and Walsh went to Cambridge this forenoon. The jury will report Friday or Saturday. The most important case on the Lowell list is that of Edgar Sanborn, charged with breaking and entering and larceny.

RECEIVER REAPPOINTED.

BOSTON, June 8.—In the supreme court today Judge Barker reappointed Jeremiah Smith, Jr., receiver of the Industrial Casualty company, an assessment insurance company having an office at 161 Summer street, this city. The appointment was made upon application of Attorney General Herbert Parker, who had been notified by Insurance Commissioner Cummings that the city's finances were not in first class condition. An investigation disclosed that the liabilities exceed the assets. A. B. Gordee is the secretary of the concern.

DR. ERNEST SPOKE.

BOSTON, June 8.—Dr. Harold C. Ernest of the Harvard Medical school delivered the annual address before the Massachusetts Medical society at Mechanics hall today. Dr. Ernest told of the needs of the school and of the progress being made on new buildings. Dr. C. S. Millett of Brockton, Dr. J. H. Pratt of Boston and Prof. W. C. Sabine of Harvard were among those who discussed technical subjects.

The greatest auction sale of wall papers ever conducted in the state now going on at 318 Merrimack street. Ten thousand rolls almost given away yesterday. Sale to continue until this stock is disposed of.

RATE OF INTEREST.

BOSTON, June 8—The question as to whether the directors of the Chicago, Burlington and Quincy railroad have the right to change the rate of interest on $4,992,000 bonds was decided in favor of those officials by Judge Lathrop in the supreme court today. The directors desired to change the rate from 3½ to 4 per cent. on these bonds which were part of $9,000,000 on the Illinois mortgage.

CLARKSON DENIES REPORT.

CAMBRIDGE, June 8—Walter Clarkson the Harvard baseball player denied today that he had signed a contract to pitch for the American New York league team.

ANOTHER EMERGENCY LECTURE.

Dr. James B. Field addressed the mothers, at the Eliot church, yesterday afternoon on "What to Do in Emergencies." There was a large attendance.

Oh yes, "FORCE" is a "breakfast food." But if you'll put a few berries and cream and sugar with it, you'll have as good a shortcake as Aunt Kate used to make—and with no indigestion to follow.

Sunny Jim

If "late-supper" folk ate more "FORCE" and less lobster, there wouldn't be so much to regret next day.

2-29.

CARNEY & BUNKER

GOLD, SILVER AND NICKEL PLATERS.

Polishing, Lacquering, Dipping and Tinning. Sole manufacturers of the Carney Weavers' Drawing-in Hook.

37 Shattuck Street, Cor. Market.

Telephone 8-13-12.

WANTED

You to know that we pay highest price for Trading Stamps in the book or out.

379 GORHAM STREET

Riverview Athletic Club

DEWEY GROVE, DRACUT.

TONIGHT

Six Rounds.

Jockey Brady, of Lowell, vs Kid Murray, of Fall River.

Eight Rounds.

Tommy White, of Stoneham, vs McFadden, of Haverhill.

Twelve Rounds.

Young Kenney, Lowell's Wonder, vs Kid Pantz, of Philadelphia.

Special Cars to and from the Grove.

Members' credentials can be had at the Club House.

FOR ONE DOLLAR

you can get more advertising and a wider distribution throughout the city and suburbs in The Sun than you can get for three dollars in all the other papers in Lowell. Why? Because The Sun has a larger circulation than all the other daily papers combined. It is

LOWELL'S GREATEST NEWSPAPER

NAN PATTERSON

Struggled With Young When Shot Was Fired

NEW YORK, June 8.—District Jerome announced today that the case of Mrs. Nan Patterson would not be taken up by the grand jury at this time, after a conference between Mr. Jerome and the police. Should Mrs. Patterson be released by Justice Clark on habeas corpus proceedings, she will be re-arrested immediately. The district attorney directed a police captain to be present in the supreme court for this purpose and to take the prisoner before the nearest magistrate for arraignment. A new story in the case was told today by a man who said he was Algern C. Meyer of Jacksonville, Fla. According to Meyer, who says he witnessed the scene, the shooting of Young appeared to be accidental. Mrs. Patterson was struggling with Young, who had the revolver in his right hand and his right arm was around her neck. To Meyer it appeared as though Mrs. Patterson was trying to push Young away from her or perhaps to take the revolver away from him. According to the policeman who first reached the cab, Mrs. Patterson sat at the left of Young.

Meyer says there was another witness to the tragedy. This man, who was directly opposite the cab when the pistol was fired, according to the story told by Meyer, jumped up on the step of the cab and rode there a short distance. Meyer says he thinks the man talked to the woman in the cab. According to Meyer he was walking up West Broadway Saturday morning when his attention was attracted to a hansom coming down the street. As he looked the occupants, a man and a woman, began to scuffle. "As the cab approached me," continued Meyer, "I saw that the man had a gun in his right hand. His right arm was around her neck and the hand was about on a level with her head. At first I thought he was trying to put the pistol to her head. Right in front of me the tall man with the black moustache was walking and I saw him stop and look at the scene in the cab. All at once I heard the report and saw a little smoke float up. The driver did not stop the cab. The hand with the gun in it dropped down the girl's back and she dodged away. Then the man in the cab fell over. This was just before the cab passed me and just as the man ahead of me had run and jumped up on the step.

"I turned and watched the cab go up the street then I saw it stop and a crowd begin to gather. I did not want to get mixed up in the case and kept away from the crowd. I had a reason for not wanting to be mixed up in the affair, but when I bought the newspapers Saturday afternoon and I saw that the case looked bad for the woman, I determined to speak if it became necessary.

"I never heard the name of Caesar Young nor the name of Nan Patterson."

Meyer called at the office of District Attorney Jerome this afternoon and said he wanted to tell that official how he witnessed the shooting of Young. When informed that Mr. Jerome was out, Meyer said he would return later in the day.

ASKED FOR $8,000

WOMAN HAS SUED FOR DISAPPOINTED LOVE.

BOSTON, June 8.—Louis N. Price, a Boston business man, is defendant in a breach of promise suit which Gussie Resnick of Worcester has begun against him in the superior court of that city. Miss Resnick claims $8000.

Miss Resnick alleges that she and Price had promised to wed one another, and that she has always been ready to carry out her part of the promise. Price, she says, has refused to keep his.

Price, says the declaration, is in the grocery business in Boston. The Boston directory gives a Louis Price in the same business at No. 11 Lyman street.

COMMENCEMENT DAY

AT THE UNIVERSITY OF MAINE WAS THE THIRTY-THIRD.

ORONO, Me., June 8.—At the 33rd annual commencement at the University of Maine today, degrees were conferred upon 97 men and four women, the largest number ever graduated from any Maine college. Ten of this number were advanced degrees, 14 were conferred upon graduates of the school of law, five upon graduates of the short course in pharmacy and the remainder regular degrees in arts and science upon graduates of the regular four years' courses. The commencement parts were as follows: "Railroads and the interstate commerce commission," Ira M. Bearce, Hebron; "Renaissance of Maine," Elmer B. Crowley, Indian River; "Celestial superstitions and science," Lennie P. Copeland, Bangor; "The Lawyer and his beginnings," Edward E. Clark, New Bedford, Mass.; "Triumph of the American Idea," John E. Olivenbaum, Jemtland; "Present day opportunities," Edward M. Breed, Skowhegan; "Psychology and development of character," Lottie L. Small, Auburn; "Trial by jury," Benjamin W. Blanchard, Bangor. Commencement dinner was served in the gymnasium at 1 o'clock.

HELD IN $5000

Hannah Elias Did Not Furnish Bail

NEW YORK, June 8.—Mrs. Hannah Elias, who was arrested last night charged with extortion, by John R. Platt, was arraigned today and held in $5000 for examination next Friday. Bail was not furnished and she was committed to the tombs prison. When the prisoner was taken from her cab in which she was taken to the tombs court, she was met by a jeering crowd which filled the street around the police station. The woman was accompanied by two detectives. Just as the cab started a large express wagon drove directly in the path of the cab and the crowd closed in. The crowd, however, was more curious than threatening, and the detectives succeeded in clearing a passage.

The proceedings began with Mr. Jerome insisting that the bail be fixed at a high figure, in proportion to the gravity of the allegations against her. Attorney Brauns, representing the prisoner, protested against high bail. He thought $500 would be a reasonable bail. Magistrate Ommer fixed the bail at $5000, the figures suggested by the district attorney. Mr. Jerome assured Mrs. Elias' attorney that the case would be taken before the grand jury at the earliest possible moment.

SONS OF VETERANS.

BATH, Me., June 8.—The annual encampment of Maine division, Sons of Veterans, and the annual convention of the Ladies' Aid society of Maine opened today for a two days' session. Reports of officers were read and referred to committees for report with recommendations. Committees were appointed and routine business transacted. A complimentary ball was arranged for this evening. Officers will be elected by both organizations tomorrow afternoon.

Royal Baking Powder
ABSOLUTELY PURE

There is a quality added to the cake and biscuit by the Royal Baking Powder which promotes digestion. This peculiarity of "Royal" has been noted by physicians, and they accordingly endorse and recommend it.

Royal Baking Powder is used in baking by the best people everywhere.

ROYAL BAKING POWDER CO., NEW YORK.

WEAVERS STRIKE

They Were Asked to Run 14 Looms

175 EMPLOYES INVOLVED IN THE STRIKE

Looms Equipped With Electric Stop Motions

FALL RIVER, June 8—The weavers employed in Chase mill number 1 came out on strike this morning because three of their number were told to run 14 looms each, those looms being equipped with electric stop motions. The weavers refused to start up these 14 looms this morning and the rest of the weavers, about 175 in all quit work. The looms which the weavers have been running are 45 inch looms and the goods were material used for curtains. In all there are 44 looms. Four weavers run eight looms apiece and two others had six apiece. These 44 looms were equipped with electric stop motions and yesterday afternoon two male weavers and one woman were told that beginning this morning they were to run 14 looms apiece, two of the 44 looms being stopped. The two male weavers appeared before the executive committee of the weavers union last night and asked what they should do. They were told to use their judgment and this they did this morning. They went to the mill but they and the woman weaver refused to start the looms. The overseer brought up some spare weavers to take the looms, whereupon all the rest of the weavers, both upstairs and down stairs, shut off their looms and went out. About five or six weavers remained at work down stairs and one, the son of one of the fixers, kept at work in the room upstairs. One of the weavers running eight looms have averaged about $9 a week. The three who were told to run 14 looms each were to be paid $9.75 this week and next week they understood they were to be put on piece work. The strikers left the mill and went to headquarters of the weavers union where a meeting was held.

INSTANTLY KILLED

MAN THREW HIMSELF UNDER A WAGON.

NEW YORK, June 8.—Henry Breslin, 54 years old, of 160 East Ninety-second street, formerly a foreman in the Department of Highways, was run over and instantly killed last night by a Borden Milk company truck at Eighty-fifth street and Third avenue. The truck, which was drawn by four horses and loaded with empty cans, was driven by William Mahoney of 536 West Fifty-fifth street.

Mahoney didn't know that he had run over anyone until a man rushed up to him at Eighty-third street and told him.

Two witnesses of the accident went to the police of the East Eighty-eighth street station and said that they had seen Breslin throw himself under the truck.

Breslin was on his way from the Algonquin Democratic club, of which he was a member. One of his sons said last night that his father had been in bad health for some time, and had attempted to cut his throat a few days ago.

FOUGHT BURGLAR

NUN ATTACKED A BOLD INTRUDER.

SHELBYVILLE, Ind., June 8.—Sister Theodora of St. Vincent's school, four miles from here, early yesterday heard some one prowling in the building and met a negro in the hall. The negro flourished a revolver, which the nun seized, and the two fell in thes truggle.

The man escaped, but was captured at Waldron and is in jail here. He carried burglar's tools. Sister Theodora was not injured.

GREAT WAGER

$30,000 TO $10,000 ON DECLINE OF STOCK.

PITTSBURG, June 8.—"I will bet you ten to thirty thousand dollars that I can name a stock that will decline ten points by July 7," said a Fourth avenue broker to one of the best known business men of the exchange in this city yesterday.

"I will take your bet," was the reply "Name your stock."

"Chicago and Northwestern."

The betting took place in one of the Fifth avenue cafes, and the checks were passed over to the proprietor, who later deposited them in his bank. When the bet was made yesterday, Chicago and Northwestern was selling at 169⅞, and opened this morning at 169½.

BRIDE IS DEAD

AS RESULT OF INCESSANT SERENADING.

LACROSSE, Wis., June 8—Mrs. Wm. Assetin, a bride of four weeks, is dead of brain fever brought on by an almost incessant serenade by persistent friends. Assetin was popular and a score of his over enthusiastic friends are blamed.

REFUSED A HOME

BECAUSE SHE HAD FIVE CHILDREN.

NEW YORK, June 8.—Because she has five children, Mrs. Thomas Mulkey, of No. 239 Nimrod street, Brooklyn, has been refused a home in 87 flat houses, and has been notified to move from her present abode. She is ill in bed as a result of fatigue and exposure in her search for a home. Thomas Mulkey, the husband, is a die setter by trade. He has steady employment and pays his bills promptly.

"Is it a crime to have children and bring up a family as God intended that mothers should do?" asked Mrs. Mulkey. "I am broken in health and spirit by the treatment I have received looking for a home for my little ones. I am not ashamed of my children," she added, the tears coming to her eyes.

MILITIA ACTED

MINERS MUST WORK OR LEAVE THE COUNTY.

TELLURIDE, Col., June 8.—The recent outbreak in the Cripple Creek district has inspired the military here to renewed activity. Crowds have been gathering before the bulletin boards containing news from Cripple Creek and some feeling was displayed. Lest trouble should result from a discussion of the incidents occurring at Cripple Creek, Capt. Wells, in command of this district, began rounding up the men until he had marched between 60 and 70 to the district court room. Each man arrested was compelled to give an account of himself. The majority of them made a satisfactory showing to the captain and were released with a few words of admonition as to their future conduct. Those men who are not employed at the present time, were told they must either go to work at once or leave the county.

"CALL IT OFF"

MINERS ADVISED TO END THE STRIKE.

VICTOR, Col., June 8—The Record owned and edited by George E. Kyner and recognized as the official organ of the western federation of miners in the Cripple Creek district, published an editorial today urging the miners to call off the strike inaugurated ten months ago. The article says: "The sentiment is growing against the western federation of miners on account of its continuing the strike. There are few people, who believe this organization of miners is responsible for the crimes that have been committed here, except that if the strike had been called off, and not continued so long the dynamiting would not have occurred and in that respect the strike is responsible for this outrage, whether there was justice in calling it or not. In the interest of the men and women who have made the Cripple Creek district, the Record asks the Western federation of miners to call off the strike. Miners living in this district are losing their homes or being obliged to go away and leave them. None of them, when they express their convictions, as many of them have to the writer, believe there is any chance of winning the strike, but that the longer it is kept going the further they are away from securing work. They are not in a position to stand it much longer and the Record asks as labor's best and demonstrated friend through this hard struggle, that it be called off at once, or else people will either be forced to leave the federation or their homes. The Record does not have the confidence of the mine owners and of the military or citizens alliance and it makes this plea solely in the interest of the men and women of this district that are without work, without money and who believe there is no hope of winning the strike and want it called off. Three more Victor city officials have been forced to resign. They are Justice of the peace J. D. Thomas and Aldermen J. W. Murphy and J. J. Toby. Police magistrate Michael Gibbons, who refused to resign was made a prisoner at the Victor military armory where many union miners are also confined. Frank J. Hanger leading attorney of the western federation of miners here has been warned to leave the district. In all about 200 union men and sympathizers have been arrested by the sheriff and militia since Monday. Twenty eight of these have already been deported. Records of the unions have been seized when ever found and are under examination for the purpose of securing evidence showing that the unions or some of their officers have participated or approved of crimes that have been committed."

In addition to the unearthing of about thirty group photographs of non-union workmen at various mines, which were concealed in a heap of rubbish in the Victor union office, it is alleged that in the office of the Altman union were found quantities of electrical fuses and batteries to produce explosions.

Talk of lynching or violence has subsided to a degree though if the man who exploded the infernal machine in Independence, killing 15 men, should be captured, it is doubtful whether any military force could protect him from the vengeance of the friends of the murdered men.

The man who killed Roxie McGee at a mass meeting here on Monday has been positively identified by a witness of the shooting, and although he has not been captured it is believed he cannot escape. No further deaths have been reported among those wounded in the explosion and riots of Monday.

TELLER COUNTY

ONCE MORE IN CONTROL OF MILITIA.

CRIPPLE CREEK, Colo, June 8.—Teller county is once more under martial law and the military is in supreme command. Adjutant General Sherman M. Bell and staff arrived in Victor early today and immediately promulgated military rule by posting on the door of the armory where a large number of union men and sympathizers are imprisoned, acting governor Warren A. Haggers proclamation of martial law. Two companies of infantry are on duty, company L of Victor and company H of this city. Declaration of military rule has already had a salutory effect. All factions in the camp are tired of the long drawn out controversy and are planning a settlement.

Union miners, who went on strike Aug. 10, 1903, would be glad to bury the hatchet as is shown by the publication of a two column editorial in the Victor Record, the mouth piece of the eastern federation of miners, urging that the strike be called off. A dispute has arisen over the inquest on the bodies of the victims of the Independence explosion. Coroner Doran, who resigned under pressure brought to bear by the citizens' alliance (pressure being a noose around his neck according to his statement) now says that his resignation does not stand and that he will hold the Independent inquest. He has impanelled a jury for that purpose. Geo. Hall, the new coroner appointed as Doran's successor, is also proceeding to conduct an inquest.

OIL EXPLODED

BREAKER BURNED AND 800 ARE OUT OF WORK.

HAZLETON, Pa., June 8.—The No. 4 breaker Lehigh and Wilkesbarre coal company at Audenreid was destroyed by fire early today. Eight hundred men and boys are thrown out of employment. The loss will amount to $100,000. The fire was caused by the explosion of a can of oil while repairs were being made to machinery.

TOM SHARKEY MARRIED.

NEW YORK, June 8.—Thomas Sharkey, the pugilist, has been married in this city to Miss Catherine McIntosh of Michigan, a professional nurse, who attended him during a recent illness.

MARINES LANDED

Guard Placed at Belgian Legation

WASHINGTON, June 8.—American marines have landed in Africa. Admiral Chadwick this afternoon cabled the navy department from Tangier as follows: "I have placed a guard at the Belgian legation, having been asked to do so by our consul general here."

TOOK POISON

GIRL DISCOURAGED BECAUSE SHE WAS SCOLDED.

NEW YORK, June 8—Miss Margaret Sweeney of 55a Bedford avenue, Brooklyn, received two postal cards yesterday from Miss Keenan, a teacher in Public School 16, in Wilson street, complaining of the poor work being done in her classes by Margaret Ryan. Miss Sweeney's thirteen-year-old niece. The Ryan girl is an orphan and lives with Miss Sweeny.

Her aunt, after dinner last night, scolded her for her laxity, and the girl went out of her aunt's apartments in anger. She had been gone about two hours when Miss Sweeney got nervous and started to look for her. She found the scuttle leading to the roof off. She called a man in the house, who went up on the roof, but could find no trace of the girl there.

Five houses away to the south, however, he saw something that looked like a white waist. He made an examination, and found the missing girl. She was unconscious, and beside her was an empty bottle which had contained carbolic acid.

She was taken to the Eastern District Hospital, where it was said she would probably not recover. The girl's parents died a year ago, and that, it is said, preyed on her mind.

RACE FOR $50,000

WAS STOPPED BY P. J. DWYER LAST SATURDAY.

NEW YORK, June 8.—Had it not been for the interference of P. J. Dwyer, who believes he acted for the best interests of the American turf, Stuyve, belonging to F. R. Lanterman, and Sheriff Bell, owned by Morris L. Hayman, would have been matched for the most sensational horse race ever known in this country.

John W. Gates offered to bet $50,000 that Sheriff Bell would defeat Stuyve, and Joseph Yaeger, the latest aspirant for honors as a turf plunger, promptly accepted, promising to wager $50,000 and as much more as Gates and his friends cared to place in jeopardy.

This proposal to make a match race for the great stakes came as a result of the sixth race at Gravesend last Saturday, when Gates is said to have lost $30,000 on Sheriff Bell.

Although he is a good loser, Gates found much fault with the way the favorite was handled.

Yaeger said: "Mr. Gates, I will take that bet of yours. But what is the use of 'piking'? Why not race for $100,000 and have it interesting?"

Gates said that $50,000 would do.

The owners of the two horses were willing to have the match go through, but when suggestions were made to the management of the Gravesend track, P. J. Dwyer, the principal stockholder of the company, owning the track, immediately vetoed the plan. He referred to Sheriff Bell and Stuyve as second-rate horses at the best, and added that match races between selling platers is bad for the turf, and that sensational wagers, such as Gates and Yaeger proposed making, were worse.

GIRLS STRIKE

BECAUSE THEY WERE NOT ALLOWED TO SIT DOWN.

NEW YORK, June 8—Because the stools on which they had been accustomed to sit at their work in the Washington Silk Mill, at Washington, N. J., were removed forty girls walked out of the factory yesterday morning. They declared they would not work standing up. The factory came to a standstill. The girls said they would stay out on strike until the stools were replaced.

A few weeks ago the manager of the mill reduced the girls' pay 1 cent a yard. There was a vigorous protest then, but no strike.

SECRETARY MOODY

WILL RECEIVE THE DEGREE L. L. D.

MEDFORD, Mass., June 8.—President Elmore E. Capen of Tufts college announced today that the honorary degree of L. L. D. would be conferred on Secretary of the Navy Wm. Moody and Mrs. Julia Ward Howe, at the 48th annual commencement next Wednesday. Secretary Moody and Mrs. Howe will be the principal speakers at the commencement dinner next Wednesday afternoon.

PERSONALS

Miss May Hickson is quite ill at her home in Pawtucketville.

Mrs. Patrick Keegan, wife of the well-known bicycle rider of this city, together with her sister, Miss Sadie Murphy, and her two children, Malcolm and Frederick Keegan, all left yesterday noon for Boston, where they are to embark for Ireland.

Rev. George F. Kenngott, D.D., is one of the lecturers engaged for the N. E. Chautauqua Sunday School assembly to be held at South Framingham, July 12-22.

Members of the Westminster Presbyterian church enjoyed a pleasant social last night at the home of Miss Margaret Blackie of 210 Wilder street.

Mrs. Allen L. Burke of Snohomish, Wash., formerly of Lowell, is much improved after an illness of several months.

Lester A. Russell of Wilder street was graduated yesterday from the Massachusetts Institute of Technology of Boston. He received the degree of B. S. The graduating class consisted of 253 people.

Miss Ethel Gilman is entertaining her friend, Miss Evylin Armstrong, of Cornwall, Ontario.

Thomas M. Harrigan of the Woodstock Inn, Vermont, has been in town renewing acquaintances.

Arthur W. Lovejoy has been elected to the Tower Cross, Tufts honorary union society and was also elected vice president.

TWENTY KILLED BY AN EXPLOSION

MADRID, JUNE 8.—TWENTY PERSONS WERE KILLED YESTERDAY BY AN EXPLOSION OF FIRE DAMP IN A COAL MINE NEAR IVIEDO.

RUSSIAN TROOPS

Reported to Have Retaken Saimatsza

RUSSIAN HEADQUARTERS, Liao Yang, June 8.—The rumor that the Russian squadron has sailed out of Port Arthur remains unconfirmed here. Unimportant engagements continue to take place on the Fengwang Cheng road between the Motien mountains and the Japanese positions. The reports that the Russians had retaken Saimatsza which the Japanese had previously occupied are confirmed. The Japanese, lacking good cavalry are adopting the system of using infantry supports in their reconnaissances.

CHINESE SOLDIERS KILLED ETZEL

NEW CHWANG, June 8.—7 a.m.—The funeral of Lewis Etzel, correspondent of the London Daily Telegraph, will take place here this afternoon. He was killed 10 miles out at sea by some Chinese soldiers who were searching for pirates. Immediately after realizing the mistake they had made, these men disappeared and have not been seen since. United States Consul General Miller held an inquest at Shanwantaize yesterday at which the Chinese General Lu acknowledged that Etzel was killed by his soldiers. Ernest Brindle of the London Daily Mail who was along with Etzel when he was shot, testified that their junk was unchallenged by the soldiers and was fired upon in spite of the fact that the two foreigners were plainly visible at a distance of less than 100 yards. At least 150 shots were fired at the correspondent's junk which did not reply. Consul General Miller will forward his report to United States minister Conger at Peking showing gross carelessness upon the part of the soldiers to say the least. While Brindle is uncommunicative regarding the plans which took himself and Etzel on the sea voyage, the Associated Press correspondent has learned that they were intending to go to Port Arthur. The Russian authorities are doing all in their power to assist the American officers.

RUSSIA'S WARNING TO THE CHINESE

PEKIN, June 8—Viceroy Alexieff recently issued a proclamation stating that he instructed the troops not to engage the Japanese forces but to retire inland, Manchuria being kept free of actual warfare. The Chinese inhabitants are therefore instructed to continue their usual vocations. Those caught helping the Japanese or resisting against Russia are threatened with extermination and warned that they will be held responsible for the preservation of the railways, the responsibility resting upon the villages located within 20 miles from the point where there has been any destruction of this class of property. For the first offence the people of such villages will be fined, for the second offence the villages will be destroyed and the villagers will be put to the sword, not a soul being spared. Not only will the common people be held responsible in this matter, but also the mandhus and local officials. The proclamation also charges the inhabitants to make a strict search for all suspicious characteres.

THE SUNDAY BILL

Senate Makes a New Provision

BOSTON, June 8—The recommendation of Governor Bates that the present laws regarding Sunday entertainments should be made more stringent received favorable consideration by the senate today in the admittance of a bill which provides that seventy-five per cent. of the gross receipts of all entertainments shall go to some religious or charitable society. A majority of the committee reported a measure placing the license power of such entertainments in the hands of local authorities but the seventy-five per cent bill presented by the minority of the committee was substituted by a vote of 19 to 5.

ASSAULT CHARGE

William Smith is Under Arrest

LOCKPORT, N. Y., June 8—Wm. Smith, a laborer was arrested today on suspicion of having entered the house of Geo. Diel, early today and assaulting Mrs. Diel and her 14 year old daughter while Mr. Diel was at work at the Lockport paper mills. Mrs. Diel is vomiting blood today and may die. The daughter's condition is not serious. The woman and child were beaten with a stave, the former being left in an unconscious condition.

ANOTHER WARRANT

WAS SERVED ON GEORGE BEAVERS.

NEW YORK, June 8.—George W. Beavers, former superintendent of the division of salaries and allowances of the postoffice department, was served today with a new warrant for arrest on a Washington indictment charging him with receiving money for his influence in putting through a contract for book typewriters. Beavers was taken before U. S. Commissioner Benedict, but was given until next Monday to furnish $1,000 additional bonds.

$40,000 FOR LIBRARY.

CHICAGO, June 8.—The will of the late Frances Skinner Willing, widow of Henry J. Willing, has been filed in the probate court. The Mark Skinner library of Manchester, Vermont, is given $40,000. The balance of the estate goes to the two children.

We have added one whole floor above to our table space giving you

COMFORT

and

ICE CREAM

-AT-

HARRY RICHARDSON'S

Wall Paper
-AT-
97 Appleton Street

Suit Cases
DEVINE'S
88 Merrimack St.
Factory, 72 Middlesex St. Tel.

Mechanics Savings Bank

Depositors are requested to present their books for verification during the months of June and July, 1904.

Chas. C. Hutchinson, Treas.

Lowell, May 31, 1904.

HOUSEKEEPING ECONOMY

is when you buy your goods from a house who gives you the best for the least money

HERE ARE THE BIGGEST SAVING PRICES OF THE YEAR

PARLOR SUITS
5 and 6 Pieces.
To be sold at lowest prices. A manufacturer's samples; beautiful in construction, design and finish.

Go-Carts
No two carts alike, in fact each is vastly different. Made of very fine Reed, finished in Silk, Plush, etc. Finest it is possible to buy at lowest prices.

White Enameled Beds
Brass Tops, full mount, all sizes.
Brass Beds

We can furnish your house from the cellar to the garret. New up-to-date goods

FURNITURE, CARPETS, STOVES, MATTINGS, ODD PIECES

EVERYTHING IN THE FURNISHING LINE.

PETER DAVEY
134 MARKET STREET
Undertaker and Funeral Director

TWO U.S. MARINES

To Protect American Girl in Tangier

KIDNAPPED PERDICARIS IS REPORTED SICK

Doctor From Baltimore to Visit Him

TANGIER, Morocco, June 9.—The American consul has sent two unarmed marines to the residence of Countess De Buiseret (formerly a Miss Story of New York) wife of the Belgian minister. The countess is living in an isolated house and as the count, her husband, is at Fez, the marines were sent to her home as a precautionary step. These are the only American marines landed here. The Sultan's troops at Tangier have received orders to proceed to Fez. Thus another of Raisulis' conditions has been granted. The Sultan apparently is granting the bandit chief's demands piecemeal, so as not to unduly excite the Moors or emphasize his humiliating position. Letters received from Ion Perdicaris, the kidnapped American, says he is suffering from sickness and a doctor of the U. S. cruiser Baltimore is under orders to proceed to see him. Negotiations for a safe conduct are proceeding. The negotiations for the release of the captives are progressing slowly.

CARDINAL SATOLLI ARRIVES.

NEW YORK, June 9.—Cardinal Satolli was a passenger on the steamer Prinzess Irene, which arrived here today from Genoa, Naples and Gibraltar. The cardinal was accompanied by Revs. McConnell, Ferry and Sullivan.

SCORE IN BILLIARD MATCH.

PARIS, June 9—The score at the end of the third round in the Schafer-Cure billiard match of 3000 points, 18-inch balk line, last night was: Cure, 1500; Schafer, 1145. Cure beat the record in a match of this class by a run of 225.

FEW ON STRIKE

Only Thirty Firemen Quit Work

BOSTON, June 9.—The Clyde line, Merchants & Miners', and the Metropolitan Steamship companies reported today that their business had not been delayed as yet by the strike ordered by the Atlantic Coast Firemen's union.

The firemen of the Joy line steamer Dominion struck about a week ago, but after a slight delay the places of the men were filled. The company expected to have new men ready to take the places of the firemen in the other Joy line boat running to this port, late this afternoon. The Metropolitan officials said that they had had no difficulty with their men. Should a strike occur it will take effect at 6 p. m., when the Henry M. Whitney sails for New York. The Huron of the Clyde line was expected from Jacksonville during the day, also the Chattahooee, of the same line, from Savannah and the Gloucester of the Merchants & Miners' from Baltimore. Each boat carries 12 firemen. Up to this forenoon less than 30 firemen were out in Boston. The union demands the abolition of agreements or dealings with boarding house keepers by the steamship companies, but does not ask an advance in wages except in the case of the Joy line.

NEW SOCIAL CLUB.

A new social club was formed last night by fifteen popular and well known French young ladies. The meeting was held at the home of Miss Marie Louise Vigeant in Dodge street and the club will be known as the Rosebud club.

Officers were elected as follows: President, Miss Ida Tarte; first vice president, Miss Helene Crepeau; second vice president, Miss Laura Chabot; secretary, Miss Marie Louise Vigeant; treasurer, Miss Anna Vigeant. The club is to meet one a week at the different members' homes, for social pastime. The membership is to be limited to 15.

After the organization had been agreed upon last night, the first social reunion of the club was enjoyed at Miss Vigeant's home, and was a very delightful affair. The next reunion is to be held next week at Miss Crepeau's, in Moody street.

CHYSITIS WON

Czaraphare Beaten By a Head

NEW YORK, June 9.—Chrysitis, heavily played, won the Clover stakes for two-year-olds at Gravesend yesterday, by a head, from Czaraphine. Incantation was third, five lengths back. Lyne rushed Czaraphine to the front and held the lead up to within a few strides from the finish, where O'Neil brought Chrysitis up with a rush and won. The track was still heavy and holding.

Summaries:

First, selling, about six furlongs; Bardolph, 111 (Hennessy) 60 to 1, won; Ascension, 106 (Travers), 9 to 10, second; King Pepper, 98 (J. Jones) 5 to 1, third. Time—1.12 1-5.

Second, five and a half furlongs; Gilpin, 112 (O'Neil) 1 to 2, won; Knight of Pearl 112 (Martin) 15 to 1, second; Jerry C, 112, (R. Fisher), 10 to 5, won; Czaraphine, 119, (Lyne), 5 to 1, third. Time—1.11 3-5.

Third, handicap, one mile and a furlong; Audience, 100 (Phillips) even, won; Andy Williams, 109, (Redfern), 4 to 1, second; Himself, 94 (D. O'Connor), 6 to 1, third. Time—1.58.

Fourth, the Clover stakes, five furlongs; Chrysitis, 107, (O'Neil), 16 to 5, won; Czaraphine, 119, (Lyne), 5 to 1, second; Incantation, 119 (Martin) 13 to 5, third. Time—1.02 4-5.

Fifth, selling. One mile and a sixteenth: Stuyve, 115 (Hildebrand), 4 to 5, won; Chas. Elwood, 106 (O'Neil) 7 to 2, second; Reveille, 90 (Crimmins), 100 to 1, third. Time—1.51 2-5.

Sixth, one mile and a sixteenth: Brooklynlite, 112 (Bullman), 9 to 5, won; Topright, 112 (Lyne) 2 to 1, second; Nic Longworth, 112 (Cockran), 40 to 1, third. Time—1.54.

DAMAGE IS HEAVY

Bridges Were Swept Away at Adams

ADAMS, Mass., June 9.—Much damage was done in this section of the state by the severe rain which fell during the night. At Cheshire a number of bridges were swept away and part of the line of the Pittsfield street railway was washed out by the rise in Kitchen brook. Another portion of the street railway was washed out at Lanesboro. At Cheshire harbor the Bassett reservoir which is the chief source of water supply for Adams, is overflowing, there being three feet of water running over the dam, while the basin is filled with trees and other debris washed down from the hills and mountains. It is thought there were several land slides on Greylock mountain. In Adams the mountain streams on the west side of the town, coming from Greylock, have washed out several stone culverts. The meadows between here and North Adams, especially at Seylonite, are submerged and considerable loss to farmers will result from damage to the hay and corn crops.

SMALL-POX

LAWRENCE MAN HAS THE DISEASE.

LAWRENCE, June 9.—A case of small-pox has been discovered here. Adjutor Lambert, 25, being ill. He has been employed as a carpenter in Beverly, and it is believed that he contracted the disease there. He is married, but has no children.

STRUCK BY CAR

LITTLE CHILD WAS FATALLY INJURED.

BOSTON, une 9—While playing on Northampton street, in front of her home, 3 year-old Fanchon Thompson was struck by a Cambridge car yesterday morning and fatally injured, both legs, nose and jaw being broken. An ambulance took Fanchon to the City hospital and though the little girl was covered with blood she put her arms around the neck of the patrolman who lifted her into the wagon and called him "mamma."

The child died at the hospital.

MUST PAY $2425

JUDGE DE COURCEY FINDS FOR DIVORCED WIFE.

LAWRENCE, June 9.—Judge DeCourcey has issued a decree ordering John Glennie, soap manufacturer of North Andover, to pay $2425 to Isabella L. Glennie, who secured a divorce from him five years ago.

The case came before Judge DeCourcey on the petition of Mr. Glennie to have the alimony reduced. When the divorce was granted to his wife, the court ordered Glennie to pay her $36 a month alimony. Mr. Glennie turned over to his wife his property worth $1600, and has since paid the $36 a month, but claimed that his financial condition was such that he could not afford to continue to pay that amount.

Mr. Glennie was represented by Lawyer Reddy of Amesbury, and Thompson and King of Lawrence appeared for Mrs. Glennie. Judge DeCourcey suggested a compromise, and Mr. Glennie finally offered to pay his wife $2425 in a lump sum if she would release him from further alimony payments. She accepted the offer and Judge DeCourcey so decreed.

THREE ARRESTS

ARMENIANS FIGURE IN A STABBING AFFRAY.

NASHUA, N. H., June 9—During a free fight yesterday Geoge Somigian was stabbed over the eye and seriously injured. Three Armenians have been arrested.

DOWI ELIVING HIGH.

BERLIN, June 9—John Alexander Dowie has arrived here from Switzerland. He has taken rooms lately occupied by one of the Vanderbilts, costing $40 a day.

MANCHESTER MAN MISSING.

MANCHESTER, N. H., June 9—William H. Allen, a carpenter, aged 60, of 1096 Elm street, is missing. He had intimated that he was tired of living.

WOMAN REARRESTED

CHARGED WITH MURDER OF SALOON KEEPER.

CHICAGO, June 9—A coroner's jury yesterday returned an open verdict in the death of Lewis Miller, the wealthy saloon keeper who died Monday from a bullet wound in his abdomen, and exonerated Mrs. Rebecca Bailey, his fiancee, who was held in connection with Miller's death. No sooner had Mrs. Bailey been exonerated by the coroner's jury than a constable with a warrant charging her with murder, rearrested her. The warrant was taken out by a brother of the dead man. In her testimony yesterday before the coroner's jury, Mrs. Bailey declared that Miller committed suicide and that his brothers, in order to collect his life insurance, were trying to make it appear that he had been murdered.

STRAWBERRY SUPPER.

A very successful strawberry supper was held last evening in St. Anne's parish house under the auspices of the Girls' Friendly society. Miss Catharine Walker had charge of the fancy table, and Mrs. T. G. McGannon managed the candy counter, each of the two ladies named having a large corps of assistants. Miss Emily Greenhalge directed the kitchen arrangements. A fine entertainment of vocal selections was given by Miss Agatha Winnie and Miss Elizabeth Farrington. Miss Elsie Umpleby contributed two recitations to the program. The attendance was large. The proceeds of the entertainment are for the Holiday House of the Girls' Friendly society, which is located at Milton, N. H.

THOMAS TALBOT CONCLAVE MET.

Thomas Talbot Conclave, No. 108, Knights of Sherwood Forest, held an enthusiastic meeting last night in Elks' hall, Middle street. Besides being the regular meeting the occasion was that of the installation of Dr. G. A. Payette of this city as surgeon-general, and the visit of a delegation from Court Marquette of Nashua. Three propositions for membership were received and preliminary action taken upon them. The installation exercises were carried out under the direction of Supreme Deputy Commander A. A. Flanders. An invitation was receive from Conclave Pride of Massachusetts, No. 114, of Boston to be their guests on Bunker Hill day, June 17. The invitation was unanimously accepted. The Nashua visitors, who were A. Soucy, C. R., A. Cote, C. Dionne, S. C. R., A. Desmarais and A. April left shortly after 10 o'clock for the up-river city, highly pleased with the hospitality shown them by their local brothers. During the evening refreshments were served.

STATUE TO BE DEDICATED.

Tomorrow evening the statue of St. Louis, the patron saint, of the new St. Louis church in West Centralville, will be blessed and dedicated. The benediction of the Blessed Sacrament will be preceded by the singing of a solemn benediction service, commencing at 7.30 o'clock.

LADIES' MISSIONARY SOCIETY.

The Ladies' Missionary society of the Fifth Street Baptist church met last evening at the residence of Mrs. Orville Coats. There was a good attendance. Reports of the annual meeting of the Woman's Baptist Missionary societies of the United States were read. Mrs. M. J. Shattuck and Mrs. Coats gave accounts of the general and of the Alaskan work. Plans were formulated for a basket missionary meeting to be held in the near future.

If you want help at home or in your business, try The Sun "Want" column.

Letter to JOHN J. HOGAN, Lowell, Mass.:

Dear Sir: The way to buy paint is to go by the name. There is a name never seen on sham paint or weak paint or short-measure paint: Devoe.

There are a hundred different names in paint. Some are sham; some weak; some short-measure; and some all three.

If there is another such paint as Devoe lead-and-zinc, we don't know it. There are a few fairly good paints; a few; only one Devoe. A gallon Devoe is worth a gallon-and-a-half of those few.

Mr. Aaron Higgins, of Plainfield, N. J., always used 15 gallons of mixed paint for his house. Last spring he bought 15 gallons of Devoe and had 4 gallons left.

Yours truly,
F. W. DEVOE & CO.

P. S.—The Adams Hardware and Paint Co. sell our paint.

Grocery Philosophy

Read carefully—consider fairly—act promptly—profit largely. Our immense cash business makes such prices as ours possible

"New Grass Butter"---"Golden Rose Brand"

Way up on the green hills of old Vermont the rich grass and fragrant clover is converted into milk and cream and the cream into butter. Golden, sweet and perfect, it has that delicious flavor which only the best butter can possess. Prices like these when quality is considered are simply marvelous.

Cut from Tub or in 5-lb. Boxes lb 23c

Locust Valley Elgin Butter, lb. 21c

Delicious Teas, lb. 35c

3 for 1 in Green Stamps.

When once you have used Golden Rose brand you will never care for any other teas. All kinds to suit all tastes, lb. 35c. $5.00 in Green Stamps with 1 lb. of Garden Flower Brand Teas. 50c.

Invigorating Coffee, lb. 20c

3 for 1 in Green Stamps.

No stale or inferior Coffees ever pass over our counters. Golden Rose brand is a rich blend of Mocha and Java, lb. 20c.

$4.00 in Green Stamps with 1 lb. of Suffolk Club Coffee, 33c.

Fresh Gathered Eggs, doz. 20c

From nearby henneries only, do we purchase our egg supplies. All are strictly fresh eggs and newly gathered.

Eastern Brand, dozen 20c.

Cape Quality, dozen 22c.

Finest Bread FLOUR Barrel 5.98

BAG, 75 CENTS.

Don't experiment with poor Flour. "Golden Rose" brand always reliable, always satisfactory; makes light, white, fine and palatable bread that nourishes and strengthens.

8c for two packages of Neutral Brand Corn Starch.

15c for one-half lb. large meaty nutmegs.

9c for one lb. can fine heavy syrup strawberries.

13c for 1 large bottle Defender Brand Lemon or Vanilla Extract.

15c for one lb. best dry mustard, fancy cartons.

15c for 2 lbs. largest size loose Muscatel Raisins.

10c for 3 bars White Ribbon White Floating Soap.

10c for one package Cook's Flaked Rice or Ralston's Health Oats.

15c for 2 one-lb. packages fancy new washed currants.

10c for one lb. cans Libby's Best Corned Beef.

8c for one can Rose Brand or Ginter's Condensed Milk.

20c for 6 bars Naptha Borax Soap.

Fancy Fresh Rib Roast Beef, 12c per lb.
Hamburger Steak, 7c per lb., 3 lbs. 20c
Spinach.....15c per peck

Cabbage.....3c per lb.
Rhubarb.....3 lbs. 5c
Lettuce.....3 bunches 10c
Radishes.....3 bunches 5c

GINTER GROCERY CO.

141-145 Merrimack St. Opposite Pollard's

FREE DELIVERY.

No Curl to Eastman's N. C. Film

The only drawback to the use of films has always been the tendency to roll up. There is none of this with the N. C. Film. It lies flat in development and afterwards the negatives may be readily handled. No other film like it. It is patented.

Premo Cameras

Have every advantage of both plate and film cameras, the drawbacks of neither you will find.

Thompson Hardware Co.

Headquarters For All These Goods

254-256 Merrimack St.

DO IT NOW
WHAT?
BUY THAT HOME
LEARN HOW OF

E. H. WHITE

Successor to Fish & Plummer

137 CENTRAL STREET

We have Five Cottage Houses that we can sell you ranging in price from $1300 to $1600 with seven rooms each and bath, on very easy terms.

$200 will buy a tasty home in the Highlands with modern conveniences and over 5000 feet of land.

Two Story House and Barn and One Acre of Land on the car line, $2500. Terms satisfactory.

Two Story House in the Highlands, bath, hot water, set tubs, furnace heat, 12 rooms, 5000 feet of land. Price $4000. Can't be duplicated today at that price.

Twenty acres of land in Dracut, short distance from car line. Price $1000.

BUY A HOME OF YOUR OWN—If you are renting a house a thousand rent receipts hold no meaning for the future, investigate our plan it is never too late to begin, it is easier to pay a few dollars down and balance as rent than to pay a thousand dollars all at once. Rent money is like seed, but the harvest is the landlord's not yours. The renter lives from day to day, from springtime to springtime. The home owner enjoys the satisfaction of a permanent home for his family, the small improvements and adornments that make a home the center of a family pride are doubly dear, because their permanency is assured. Hundreds of renters are yearly becoming home owners through the assistance of the liberal terms of the E. Langass Co. You can sow those rent dollars in the field of easy payments and reap a home of your own, start today. Without seeding there can be no harvest, you can begin with $20.00 or more down, balance same as rent, call today. S. Langasso, 335 Hildreth street, Centralville.

SUMMER RESORTS

"OCEANSIDE HOTEL"—Lynn Beach. Opens June 17, by owner, Mrs. Lottie Roby; all rooms overlook the ocean and new baseball park; table unexcelled. Rates $1, $1.25 and $1.50 per day, according to the rooms taken. Patrons of this house will do well to engage rooms early this season.

DIED SUDDENLY

Levi Z. Leiter Victim of Heart Failure

BAR HARBOR, Me., June 9—Levi Z. Leiter, aged 70 years, of Chicago, died suddenly here today. He was the father of Lady Curzon of Kedleston and of Joseph W. Leiter, well known as a speculator and investor.

Mr. Leiter was apparently in good health yesterday, enjoying a carriage drive. His party occupied the Vanderbilt cottage.

Death was due to heart failure and occurred at 8.40 a. m., after an illness of only two hours. Mrs. Leiter and two daughters were at the bedside. It has been decided that the funeral will be at Washington, D. C., but the arrival of Joseph Leiter was awaited before the time was fixed. Mr. Leiter and family had been here only a week.

Levi Z. Leiter was one of the most prominent pioneer merchants of Chicago. He began his career in this city in 1855 as an employe of the dry goods firm of Cooley, Wadsworth and Company, later becoming a partner in the firm. In 1865 Leiter and Marshal Field bought the controlling interest in the dry goods business of Potter Palmer, the firm becoming one of the most prominent in the west. Leiter retired from the dry goods business in 1881, since which time he has devoted much of his attention to the improvement and management of his extensive properties and corporation institutions.

TO CHARLESTOWN

Fourth of July Committee Journeyed Today

Bright and early this morning the joint special committee appointed to arrange for a celebration of the Fourth went to Charlestown this morning to view the 16 electrical floats now in course of construction for the evening feature of the June 17th celebration at that place. The floats will cost the carnival association which has charge of the celebration $4000 and the same are offered to the Fourth of July committee for $1000 after they have been displayed in Charlestown. The committee is inclined to favor purchasing the feature and eliminate fireworks from the program.

The board of aldermen will meet in regular session next Tuesday evening and will have several important issues to meet.

NANCE O'NEIL

DEFENDANT IN SUIT BROUGHT BY ACTOR RATCLIFFE.

Judge Richardson in the equity session of the superior court, in Boston, yesterday, began the hearing on the merits in the matter of the bill brought by Edward J. Ratcliffe, the actor, against Nance O'Neil, McKee Rankin and J. B. Schoffel, seeking an accounting under an alleged partnership agreement between plaintiff, Miss O'Neil and Mr. Rankin.

The plaintiff claims he made a payment under the partnership, but this the others deny. Miss O'Neil and Mr. Rankin made a contract with Mr. Schoffel and the plaintiff claims that he is entitled to share in the profits accruing from the performances of Miss O'Neil by virtue of the former partnership agreement between the plaintiff, Miss O'Neil and Mr. Rankin. All the parties were in court.

JOHN REDMOND

WILL ATTEND IRISH LEAGUE CONVENTION.

Mr. John Redmond, chairman of the Irish parliamentary party, yesterday, sent a cable despatch to Mr. John O'Callaghan, national secretary of the United Irish League of America, stating that he will attend the second national convention of that organization which is to be held in New York City, Aug. 30 and 31.

HORSE RACING.

Saturday afternoon at the Fair Grounds, Lowell horsemen will have an opportunity to see some good sport, the feature of which will be a match race between "Alice Drew," and "Little Joe," for $50 a side. In addition to other races, there will be an automobile race between well known Lowell men.

Horse Racing

AT FAIR GROUNDS

Saturday, June 11th

At 2 P. M.

Also Automobile Races, Steam and Gasoline Cars

ADMISSION 25 CENTS

LADIES FREE

TO LET

Low Prices Good Repairs

Store and 3 rooms, Central st.	$14.00
4 rooms, Central st.	8.00
3 rooms, Suffolk st.	7.00
Store, Whipple st.	8.00
4 rooms, Liberty st.	8.00
5 rooms, Watson st.	8.00
6 rooms Union st.	8.00
Cottage and barn, Varnum Ave.	8.00
Stable, 3 stalls, Cross st.	15.00
6 rooms, Middlesex st.	10.00
3 rooms, Middlesex st.	5.00
5 rooms with bath, School st.	8.00

Apply 468 Central Street

It is more profitable to advertise honorably and fail in the attempt to get business, than to advertise dishonorably and succeed for a little while.

SPECIAL NOTICES

M. A. GILLIGAN & SON, 77 Hampshire st., Centralville, housepainting, decorating, paperhanging and kalsomining, estimates furnished on all kinds of work.

WINDOW SCREENS GIVEN AWAY—A large hard wood window screen given away with a pound of tea or two pounds of coffee. Dickson's Tea Store, 68 Merrimack street.

WE ARE SELLING 35c Coffee for 25c Nichols & Co., 188 Market st.

BILLIARD AND POOL tables bought, sold and repaired, all work guaranteed. S. Scott, 34 Central st.

NOTICE—We have just received a large lot of teas, English Breakfast, Assam, Ceylon, Oolong and Japan from London, England. They are of the finest quality, also we are giving $8.00 worth of any kind of trading stamps with one pound of our 50c Tea, $6.00 worth with our 50c Tea, $2.00 worth with our 30c Coffee, $3.00 worth with our 35c Coffee. The Elwood Tea Co., Davis Sq.

THE SUN IN BOSTON—The Sun is on sale every day at both news-stands of the Union Station in Boston. Don't forget this when taking your train for Lowell.

WANTED

WANTED—Children to board in country, desirable home, terms reasonable. Address Box 183, Billerica Centre.

WANTED—Children to board at 487 Lakeview Ave.

CASH PAID for second-hand furniture, also sold and exchanged. Hornstein & Quinn, 118-120 Gorham street.

QUINCY HOUSE, 53 Lee street—Boarders wanted; three square 20c meals for 30c a day, 7 days in the week. James McGregor, prop.

STOVES—New and second-hand bought, sold and exchanged. Reliable Furniture Co., 165 Middlesex street.

THE PLACE TO BUY YOUR CASH REGISTER

Easy payments. No interest. A liberal allowance for old registers. International Mfg. Co., Room 45, Donovan building.

TO LET

TO LET—Newly furnished rooms to let. 50 Hurd st.

TO LET—Room to let, a desirable front room, bay window, bath, telephone, excellent location for a business man. Short distance from Merrimack Square. Address W. B., Sun Office.

TO LET—Cottage house of five rooms in Batchelder Place, off Walker st. Key at cottage near by. Wm. A. Read, 223 Liberty st.

TO LET—A few extra clean, tidy tenements to rent in very best repair. We can give you three, four, five, six or nine rooms at prices ranging from $3.50 to $16.00 per month and you can have your choice of several locations. Call and see us. T. H. Elliott, 64 Central st.

TO LET AT HAMPTON BEACH—Rooms at reasonable rates in a very desirable cottage. Special rates for the month of June. Address A. D. Winslow, Hampton Beach, N. H.

TO LET—In the rear of 241 Appleton st. tenement, $10 a month. Apply 1590 Middlesex st.

TO LET—Good 5 room tenements to let, near mills, newly painted and papered, $2.00 week. Apply Pendergast's store, 223 Lakeview Ave.

TO LET—Tenement of 10 rooms, hot and cold water and bath, garden and fruit trees, large shed at 651 Middlesex st.

TO LET—A seaside cottage of seven furnished rooms, good fishing and boating, at South Wellfleet, Mass. Apply to Miss H. F. Trueworthy, 17 Wachusett st, off Thirteenth st. Lowell.

TO LET—Nine room house, modern improvements, Smith Ave.

TO LET—Furnished room on School street, near Pawtucket. Gentleman preferred. Address C. M. W., Sun Office.

TO LET—Very pleasant front and two side rooms with bath, reasonable. 271 Gorham st, opposite Court house.

TO LET—Two houses at Salisbury Beach, rent very low, for further particulars address Mrs. A. T. Clark, 75 Market st., Amesbury, Mass.

TO LET—Suite of unfurnished rooms at 29 Bridge street.

TO LET—One of the best located stores in town, corner of Summer and South streets; will rent for liquor or grocery store; a good chance for the right party. For further particulars call at 198 South street.

TO LET—At 63 Howard street, furnished rooms within three minutes' walk of Middlesex station.

TO LET—Two furnished rooms for light housekeeping. Address or call at 19 Dutton street, after 6 o'clock.

TO LET—A first class boarding house in good repair, all furnished with curtains, 21 rooms 512 Central street. Inquire 34 Jackson or 795 Bridge street.

TO LET—Nicely furnished room with all modern conveniences and privileges of a home. 105 Chestnut street.

TENEMENTS—Two room and four room tenements, Chesinut square. Inquire 81 Chestnut street.

MISCELLANEOUS

BIGGEST CATCH of Big Mackerel, two for 25 cents. Pike's, cor Howard and Middlesex st.

RAILROAD AND COMMERCIAL telegraphy taught thoroughly by an experienced telegrapher, positions guaranteed when competent. H. L. Whitten, 930 Gorham st.

DR. BRETON has changed his office from Prescott street to 258 Merrimack street, where he will be pleased to meet all who may desire his services.

BENT'S NO 2 for excessive sweating feet; harmless. 25c at Falls and Buckinshaw's only, corner Middlesex and Thorndike sts.

WHITE SEWING MACHINE CO., 376 Bridge street. The light ball bearing rotary and vibrator machines excel all others for quick sewing, light running and durability. Second hand machines in stock.

MRS. CLARA ADAMS, clairvoyant, card reader and ladies' employment office, 355 Gorham street, opposite Court house.

DRINK GLORIA for new and vigorous life. Boyle Bros. Telephone.

We have all the new spring and summer styles in hats at Delorme's the hatter; old hats made over. 261 Middlesex st.

PRUNING, grading, turfing and all kinds of gardening done in the best manner by John Oliver, 179 Varnum avenue. Telephone 1619-5.

LADIES—Dr. LaFrance's Compound gives positive relief; powerful combination; used by 200,000 women; price 25 cents; druggists or by mail. Address LaFrance & Co., Philadelphia, Pa.

LIMBURG—Chimney expert; chimneys swept and repaired. Residence 1123 Bridge street. Telephone.

HELP WANTED

WANTED—Young man to work on farm. Address Chelmsford Centre, John C. Sheehan.

WANTED—Topper girl. One who can run on and double stitchers on fine hosiery. Address Lawrence Knitting, Lawrence, Mass.

A GOOD FARM HAND—I will pay good pay, want no drunkards. Pike, cor Howard and Middlesex sts.

WANTED—Wholesale house desires honest young man for permanent traveling position in Mass. $18 weekly. Experience unnecessary if a worker. Sec. Braman, 10 State st., Rochester, N. Y.

WANTED—A young lady to demonstrate, also 5 experienced young men for Friday and Saturday work. Apply Wednesday morning to the Ginter Grocery Co.

ANY INTELLIGENT PERSON may earn $50 to $100 monthly corresponding for newspapers; $5 a column for work in spare time; no canvassing. Send for particulars. Northern Press Syndicate, Lockport, N. Y.

WANTED—At once boys to work on a farm. C. H. Cutter, 691 Mammoth road, Dracut.

AGENTS WANTED—Sell our $1 bottle Sarsaparilla for 35c; best seller; 200 per cent. profit; write today for terms and territory. F. R. Greene, 115 Lake St., Chicago.

WANTED—Lady or gentleman of fair education to travel for a firm of $250,000 capital. Salary $1072 per year and expenses; paid weekly. Address M. Percival, Lowell, Mass.

SITUATIONS WANTED

WANTED—A seamstress in dressmaker's shop. Mrs. J. A. Wilkinson, 60 French st.

WANTED—Situation to care for horses. Inquire at 247 Gorham st.

WANTED—A situation in grocery and provision store by an experienced man, satisfactory references. Address J. D., Sun Office.

EXPERIENCED SALESMAN with English, French and Greek wishes to find situation. Address N. Pa., Sun Office.

WANTED—By young lady graduate from business college, position as stenographer and typewriter. Address Stenographer, 95 Westford street, City.

NURSE—Thoroughly experienced nurse, capable of acting as midwife; confinement cases a specialty. Address 29 Chestnut square.

WANTED—By a sober man, work on farm. Inquire 568 Broadway.

FOR SALE

FOR SALE—First class variety store, good location, rent low, well stocked doing a good business, will sell for $350 if sold at once. Address A. B. C., Sun Office.

FOR SALE CHEAP—Good two-seated surrey, shot gun and sleigh. 659 Mammoth Road, Dracut.

FOR SALE—Cockerels—1 full blooded Rhode Island bred, one barred Plymouth Rock and mixed ones. Inquire at 412 Stevens st.

SUMMER CAMP—For sale cheap. 5 cent fare from Lowell. Apply Edward Sharkey, 3 Alder street, Lawrence, Mass.

RUBBER STAMPS at wholesale prices: 1-in. one line stamps, 15c; 1½ in., 20c; 25c ink pads, 25c; 25c ink pads, 15c; 50c linen markers, 25c; business stamps, 15c per line. J. M. Fellows, 158 Merrimack st.

REAL ESTATE FOR SALE

HOME FOR SALE IN THE HIGHLANDS—House and barn 37 Dover st. A two and a half story slated roof house with 8 large rooms, also wash room with set tubs, hot and cold water, pantry, bath room and large storage room. Furnace heat. Stable for two horses, good carriage room. Plenty of fruit trees, sixty-six hundred feet of land. Property in good repair. Call at 278 Branch st., cor. of Dover.

FOR SALE—Summer cottage on an island 1½ acres, will be sold at a sacrifice if sold at once. J. W. Bruce & Co., 26 Central street, Room 1.

FOR SALE—In Centralville, a two-story house, eight rooms, bath, hot and cold water, at 34 Varnum street; price and terms to suit purchaser. Apply at 403 Bridge street, corner Third.

LOST AND FOUND

LOST—Near Prescott mills an envelope containing pay from Prescott mills. Reward at 52 Albion st.

LOST—Brindle and white Boston bull terrier. All white head, cut tail, untrimmed ears, answers to name of "Roger." Return to 60 Marlborough st. Reward.

LOST—Child's glasses, Friday, between Plain and Cambridge st. Finder please return to 94 Cambridge st.

LOST—White Boston terrier with brindle head, answers to name of Dandy. Call or telephone to Wescott & Clark Photographers, 53 Central st.

LOST—A great deal of time is lost hunting for a tenant or a tenement. Advertise in The Sun and save time.

AUTOMOBILES

TAKEN IN TRADE and will sell at a sacrifice. One steam automobile, will carry four passengers. Price $350. One Pierce, gasoline automobile, Price $440. One Eldredge gasoline automobile, double cylinder, 8 horse power, sliding gear transmission, three speeds forward and one reverse. This auto is practically new. Cost $750, a bargain at $575. Demonstration given on all of these automobiles. Norton & Fuller, 7 Hurd st.

MONEY TO LOAN

PAWNBROKER—Money to loan; money loaned on all valuable articles, clothing; rates reasonable. A Stein, 343 Middlesex street, Lowell, Mass.

MONEY TO LOAN on furniture, pianos and all personal property. Private office. (Strictly confidential.) Room 5, Swan building, 26 Central street.

MONEY ON CREDIT without security. Boarding houses, retail merchants and salaried people; easy payments; lowest rates in the city. Merrimack Loan Co., 25 Associate building.

MONEY TO LOAN salaried people, retail merchants, teamsters, boarding houses, without security; easy payments; largest business in 42 principal cities. Tolman, room 26 Associate building.

MONEY TO LOAN at short notice on furniture, pianos, etc. Leases paid off and more money advanced. All business strictly confidential. Address W. E. Leinhan, room 9, Barristers hall.

Marry Me Lizzie

And I will buy the furniture from Hornstein & Quinn.

118-120 GORHAM STREET

10 INNING GAME

Lowell Defeats Manchester by Working Overtime

Cross and Leith Pitched Nice Ball But Were Poorly Supported — Cross Did Some Fine Stick Work

Lowell and Manchester played a ten-inning game at Spalding park yesterday afternoon, Lowell winning by a score of 5 to 4.

There was a rather small attendance at Spalding park yesterday afternoon when Lowell and Manchester met. The light attendance was due to the threatening weather, but at the grounds the day was an ideal one. the weather being cloudy and there was no breeze blowing and a better day could not have been asked for, until near the close when the air became frost bitten.

Day, the new pitcher, made his first appearance on the local diamond, but he did not pitch the game, Cross doing the twirling. Day went through the regular half-hour practice and then retired to the bench.

Umpire Kerins called the game at 3.15.

FIRST INNING.

Manchester went to bat first and scored one run. Graham, the first man to bat, struck out. Smith went out on a line drive to McLaughlin. Warren then made a single and succeeded in stealing second. He scored on a single to left field by Page. Taylor flied out to Bigbie and the side was retired.

For Lowell, Connors was the first man to bat. He drew his base on balls. Bigbie bunted in front of the plate for a sacrifice and was out at first, Birmingham making a pretty one-hand catch. Connors went down to second on this play. Grant hit to left field for a single and Connors reached third, but he died there, for Hickey hit to Kane, who made a double play, putting both Grant and the batter out.

Score—Manchester 1, Lowell 0.

SECOND INNING.

In the second inning neither side scored. For Manchester, Cote opened up with a slow grounder to Connors. Billy made a pretty pick up and the batter was out at first. Birmingham popped a fly to Hickey. Knau sent a grounder to Lake and was the third man out.

In Lowell's half of the inning Lake foul flied to Warren. McLaughlin sent a grounder to Birmingham and the second man out. Hart then sent a grounder to Warren and was the third man out.

Score—Manchester 1, Lowell 0.

THIRD INNING.

The third inning was characterized by two fine catches, one by Bigbie and the other by McGovern. Leith, the first man to go to the bat, was struck out by Cross. Graham hit to short left field to Bigbie, and the latter made a fine running catch and captured the ball. Smith sent a foul fly in the direction of the grand stand, but McGovern had his eye on the ball and getting his legs in motion made a beautiful catch.

McGovern was first up for Lowell in this inning and he sent a grounder to Warren and was out at first. Cross sent a liner to Knau which was too hot for the visiting shortstop to handle and Cross reached first. Connors hit an easy one to Knau who fumbled it and he was safe. Bigbie and Grant then came to the bat and were retired on strikes, Leith getting in some of his pretty work.

Score—Manchester 1, Lowell 0.

FOURTH INNING.

In the fourth inning Cross pulled out of a hole in time to keep Manchester from scoring. In the beginning of the inning Warren went out to McLaughlin, Barnie making a pretty stop of a hot grounder. He sent the ball to first and Warren was out. Page hit to Hickey and was the second out. Taylor drew his base on balls and stole second. Cote then sent a red hot liner to third base and succeeded in beating the ball out. Taylor went to third on this play. Cote then stole second and Birmingham received his base on balls. It was then that Cross came to the rescue. The bases were filled and Knau came to the bat, but he never got any farther for Lew sent him several twisters and he was retired on three strikes. At the close of the inning John Smith walked into the field and had a few hot words with Knau for striking out, while the crowd began to get after Smith.

Lowell went out in one, two, three order. Hickey could not touch Leith and struck out. Lake sent one into Warren's territory and was out at first. McLaughlin flied out to Page.

Score—Manchester 1, Lowell 0.

FIFTH INNING.

Manchester scored again in the fifth inning. Leith, the big pitcher, sent a little hit to Cross and was out at first. Archie Graham, the sprinter, then came to the bat, and hit left handed for a change. He hit the ball along the third base line and had it beaten a mile, while Connors in his anxiety to put the runner out threw wild, the ball going away over Lake's head and when the smoke of the battle cleared away and the ball was in the possession of the Lowell team, Graham was on third base. Cross purposely gave John Smith his base on balls as he wanted to get him out of the way. Warren hit a single over second and Graham scored. Page flied to Bigbie and Taylor hit to Connors forcing Smith out at third.

Lowell scored its first run in the fifth inning. Hart singled to right field but was forced out at second on McGovern's grounder to Leith. McGovern then went down to second and got third on Cote's bad throw. A single to left field by Cross scored McGovern. Cross was then forced out at second on Connors' grounder to Leith. Bigbie hit to Knau and was the third out.

Score—Manchester 2, Lowell 1.

SIXTH INNING.

Lowell played a rocky game in the sixth inning. Cote reached first on a fumble by Connors of his grounder. Birmingham advanced him on a single, Birmingham bunting the ball. Knau bunted to Hickey and Hickey almost handed the ball to Lake, but the grand old man dropped it and Knau reached first. Leith flied out to Hart and Cote scored. Graham made a single on a hit to the infield, Cross knocking down the ball with one hand but could not get it over to first before the Manchester man reached there. Birmingham scored on this play. Graham tried to steal second but was thrown out by McGovern. Smith once more received his base on balls and stole second. Warren ended the inning by flying out to Grant.

For Lowell, Grant received his base on balls, but was left on first base as Hickey flied out to Page and Lake and McGovern sent grounders to Knau and were out at first.

Score—Manchester 4, Lowell 1.

SEVENTH INNING.

In the seventh Cornors redeemed himself for the bad playing during the early part of the game. Page and Taylor sent a couple of hard balls in his direction, but he fielded them in an excellent manner and his throwing to first was fine. Cote hit an easy one to McLaughlin, but Barnie let the ball go through his legs. Cote then stole second, but he died there for Birmingham filed out to Hart.

Lowell brought in three runs in the latter part of the seventh inning and tied the score. Hart was the first man up and he flied out to Page. McGovern made a single and stole second. Cross welted the ball to left centre for two bases, scoring McGovern. Connors foul flied to Birmingham. Bigbie sent the ball to left field and Cross started for home. Page in throwing to catch Cross threw wild over Cote's head and Bigbie went around to third. Grant hit to left field fence for two bases, scoring Bigbie. Hickey hit to Leith and was out at first.

Score—Manchester 4, Lowell 4.

EIGHTH INNING.

Manchester's half of this inning was short and sweet. Knau and Leith foul flied to Connors and Graham struck out.

Lowell almost scored a run in this inning. Lake hit the ball so hard to Warren that it nearly knocked him over. Knau picked up the ball but he threw it wild. Lake went to second base on the play. McLaughlin hit to Knau and was thrown out at first and Lake went to third base. Hart hit to Knau and was thrown out at first, Lake being thrown out at the plate.

Score—Lowell 4, Manchester 4.

NINTH INNING.

Smith opened the ninth with a fly to left centre, Grant making a very pretty running catch. Warren hit to Hickey and died at first. Page sent a fly to left field and Bigbie made a very pretty running catch.

McGovern hit to third base beating the ball out. Cross sacrificed, sending McGovern to second base. Connors hit to Leith and McGovern was caught between the bases and put out. Connors reached first on the play. Bigbie hit to Knau, forcing Connors at second.

Score—Lowell 4, Manchester 4.

TENTH INNING.

Taylor hit to McLaughlin and was retired at first. Cole got a free pass to first. Birmingham foul filel to Lake. Knau hit a hot one to Cross who knocked it down and McLaughlin got the ball and sent it over to first and the Manchester short stop was out.

In Lowell's half Grant got hit by the ball and went to first. Hickey sacrificed advancing Grant to second. Lake knocked the ball over the left field fence just on a line with the foul line, and the umpire called it a foul.

Lake then knocked the ball over the left fielder's head, scoring Grant.

Score—Lowell 5, Manchester 4.

LOWELL.

	ab.	r.	bh.	tb.	po.	a.	e.
Connors 3b	4	0	0	0	3	3	2
Bigbie lf	4	1	1	1	3	0	0
Grant cf	3	1	2	3	2	0	0
McLaughlin ss	4	0	0	0	2	2	1
Hickey 2b	4	0	0	0	1	3	0
Lake 1b	5	0	2	2	10	0	1
Hart rf	4	0	1	1	2	0	0
McGovern c	4	2	2	2	5	1	0
Cross p	3	1	3	4	0	2	0
Totals	35	5	11	13	30	12	4

MANCHESTER.

	ab.	r.	bh.	tb.	po.	a.	e.
Graham cf	5	1	2	2	0	0	0
Smith rf	3	0	0	0	0	0	0
Warren 2b	5	1	2	2	1	4	0
Page lf	5	0	1	1	3	0	1
Taylor 2b	4	0	0	0	5	1	0
Cote c	4	1	1	1	4	0	1
Birmingham 1b	4	1	1	1	14	1	0
Knau ss	5	0	0	0	1	7	2
Leith p	4	0	0	0	0	6	0
Totals	39	4	7	7	*28	19	4

*One man out when winning run was made.

Innings	1	2	3	4	5	6	7	8	9	10	
Lowell	0	0	0	0	1	0	3	0	0	1	—5
Manchester	1	0	0	0	1	2	0	0	0	0	—4

Summary: Earned runs—Lowell 2, Manchester 1. Two base hits—Grant and Cross. Stolen bases—McGovern 2, Lake, Smith, Warren, Taylor, Cote 2. Sacrifice hits—Cross, Hickey. Double Plays—Knau, Taylor, Knau, Birmingham and Cote. Struck out—By Cross 4, by Leith 2. Bases on balls—By Cross 4, by Leith 2. Struck by pitched ball—Grant. Left on bases—Manchester 9, Lowell 6.

Attendance—300. Umpire—Kerins. Time of game—2.20.

DIAMOND NOTES.

Lowell plays at Nashua today.

Cross batted in 1,000 style yesterday.

A new umpire named Charles Riva and not Charles River, has appeared on the scene. He hails from Beverly and is well recommended.

The baseball reporters on the New England circuit are strong on alliteration, even when it is meaningless. "Hamilton's Hustlers," "Carney's Carnations," "Doc's Dopes," "Lake's Lakelings," "Pulsifer's Peaches," and "Flanagan's Fancy," are only a few of the terms used by the young men who prefer to call things "out of their name." Up to date McDermott has escaped, that being one of the few things he has to be thankful for this season. —Haverhill Record.

How about Mac's Misfits?

When John Smith started to leave Spalding park yesterday he found three husky sentinels at the outpost awaiting his coming. They were Mike Qualey, Dan Lynch and "Slats" Healey of last year's Manchester basket ball team, and they had something important to tell to Mr. Smith. All four looked deadly in earnest and poor Smith looked as if life were hardly worth the while. None of the quartet mentioned their troubles to the outside world, but it is suspected that the Manchester management still owes money to the basket ball players.

The selectmen of Tewksbury want $100 from the baseball management for permission to play baseball and if they insist the town will gain a national reputation as the only corner in the United States that charges a license fee for the national game of baseball. The selectmen are decidedly unpatriotic.

The members of the Worcester baseball team of the Connecticut state league are in a state of unrest because of the passage of so many pay days, and some of the players are openly talking of quitting the club and playing independent ball, in which they will probably get money for their work.

The team has had hard sledding all the season, due largely to the bad weather, and the crowds have been so small at the games in this city that the club owner, Malachi Kittredge, has not been able to meet salaries when they were due. Osteen's sale to the New York Americans helped out a little, but the players declare that if they do not see the ghost walk they will throw up their jobs.

N. E. LEAGUE STANDING

	Won	Lost	P. C.
Haverhill	20	10	.667
Nashua	20	11	.646
Lowell	17	12	.586
Concord	15	15	.500
New Bedford	13	18	.419
Manchester	13	18	.419
Fall River	13	19	.407
Lawrence	11	19	.367

AMERICAN LEAGUE STANDING.

	Won	Lost	P. C.
Boston	29	13	.690
Cleveland	22	16	.579
New York	23	17	.575
Chicago	25	19	.568
Philadelphia	22	19	.536
St. Louis	20	19	.513
Detroit	14	25	.359
Washington	7	33	.175

NATIONAL LEAGUE STANDING.

	Won	Lost	P. C.
New York	28	13	.683
Chicago	27	13	.675
Cincinnati	28	15	.652
St. Louis	19	20	.487
Pittsburg	19	22	.464
Brooklyn	18	26	.409
Boston	16	24	.400
Philadelphia	8	30	.212

NEW ENG. LEAGUE RESULTS.

	Attendance.
Concord 4, Nashua 1	1000
Haverhill 8, New Bedford 6	352
Lawrence 5, Fall River 0	350
Lowell 5, Manchester 4 (10 innings)	1400

AMERICAN LEAGUE RESULTS.

	Attendance.
Detroit 3, Boston 2	1000
New York 4, Cleveland 1	3200
Chicago 8, Philadelphia 2	3850
St. Louis 12, Washington 0	1800

NATIONAL LEAGUE RESULTS.

	Attendance.
Boston 6, Cincinnati 5 (10 innings)	1924
New York 2, Pittsburg 0	5000
Brooklyn 6, Chicago 1	2000
Philadelphia 4, St. Louis 2	1200

GAMES TODAY.

NEW ENGLAND LEAGUE.
New Bedford at Fall River.
Lawrence at Haverhill.
Manchester at Concord.
Lowell at Nashua.

AMERICAN LEAGUE.
Boston at Detroit.
New York at Cleveland.

NATIONAL LEAGUE.
Cincinnati at Boston.
Chicago at Brooklyn.
Pittsburg at New York.
St. Louis at Philadelphia.

AMATEUR BASE BALL

Monday morning, on the North common, the Polishers of the Lamson C. S. S. Co. defeated the Finishers of the same shop by a score of 15 to 14, the Polishers scoring the winning run in the last inning with one man out. It was a game of blood, the Polishers having defeated them once before. This game was for $10 a side, and while Mr. A. Allen, the manager of the Polishers, stood with his money in his hand, Mr. Black, the manager of the Finishers, wore out a pair of new sneaks, which he had bought for the occasion, in a vain attempt to raise the necessary $10 in which he was not successful. Play was called at 10 o'clock by Umpire George Faneuf, and from that time until 1 o'clock both teams played hard to win. It was a pitchers' battle at times, Mullin of Crescent fame losing his head, while Leith for the Polishers, ably assisted by his brilliant little catcher, A. J. Allen, was as cool as a cucumber throughout the entire game despite the 100 school children he had to battle against toward the close of the game. Some good plays were made by the Finishers, but we are unable to describe them here. Callahan, the centre fielder of the Polishers, is certainly a second George Grant at the game, while much must be said of Lovell who played a faultless game in the field and to whom belongs the credit of making the winning run of the game by sliding about four feet between the catcher's legs much to the surprise of everybody present. The Finishers want to play again for $25 a side, but they had such a hard time raising the ten, that we do not think it worth while bothering with them any more. It was remarked after the game that the inmates of the Old Ladies' Home wanted to challenge the Finishers to a game of bean bag. We wish them better luck with the Old Ladies' club.

The Lincolns have secured a great find this season in "Scotty," their present left fielder. Besides being a good fielder and a man of excellent judgment "Scotty" is a wonder at the stick. In every game thus far this season Scotty's batting has been a feature and has been loudly applauded by all who saw him. The chief reason for Scotty's success is the fine condition he is always in, for every morning before breakfast he can be seen taking a five-mile run on one of the country roads, while at night he chops wood for exercise. "Scotty" has had offers from larger teams, but he says he will finish the season with the Lincolns. Keep the good work up, old man, keep it up.

The Eagles of Centralville will play the Cedar Blues on the Lakeview avenue ball grounds for $1 a side. The Eagles line-up for Saturday is as follows: F. McPherson, c; W. Kilbride, p; P. Tarpey, 1b; T. Tarpey, 2b; J. Lyman, ss; C. Killbride, 3b; L. McEvoy, lf; J. Burke, cf; F. Viles, rf. William Riley of West street, wipes the sweat off the bats for us.

The T. A. C.'s have organized for the season of 1904. The lineup is as follows: Joe Muldoon c, John Tracy p, Wm. Kelley 1b, A. Howe 2b, George Brigham ss, John Conley 3b, John Grady rf, Jack Muldoon cf, H. Kelley lf. We would like to play St. Peter's Altar Boys and Edsons, Lincolns, Coburns, and any other team under 17 years of age. Send all challenges to Manager Tracy, 21 Davis street.

The Shea Pets have organized as follows: F. Gordon, Cooney, J. Murphy, J. Shea, G. Murphy, J. Spellissy, T. Healy, W. Gilbride, T. Cooney. We were going to play the Congress Stars only they failed to show up. We brought banana head McMahon and a player of the Congress Stars said he steals everything he gets a hold of and we don't want him to steal anything on us. Send all challenges to Joseph Spellissy, 35 Butler Ave., Lowell.

We the undersigned do hereby challenge any team under 15 years of age to a game of baseball for Saturday next, especially the Crimson Jrs., or the Bleacheries. We are the strong Central Jr. team. Send all challenges to George Percy Bradley, No. 2 Pollard street.

The Prestons have a team which the manager is proud of. The lineup is: Todd Farley c, Hugh McNully p, Willie Nelson 1b, Willie Greay 2b, Paul Egan ss, Frank Quigley 3b, Dan O'Hara lf, Willie Quigley rf, Jack Nelson cf. If you want a game send it through the paper.

The Carter Pets would like to challenge any team under 11 years of age. Our lineup is as follows: Joseph Higginbottom, p; Manager Ahearn, cf; Spillissey, c; Brooks, 1b; Lynch, 2b; Spillane, 3b; Crab, cf; Craig, ss; Hubberth, rf; oJhn Welch, lf. We had Fred Ahearn wiping the sweat off the bats. He was thick. He was wiping the bats with his handkerchief and we gave Sausage Gordon his job. We defeated the Olive Stars by the score of 17 to 14. Send all challenges through this paper.

The Daisy Stars have started the season by defeating the Chapel Blues 20 to 0. What do you think of that for a score? Their lineup is as follows: Cul Farrell, lf, cf; Clark Happy, p, c; Dick Farrell, ss, 2b; Crankle Quigley, rf, 3b; Creeler Bradley, lf, then the rest is made of kids.

The Young Americans defeated the Red Clippers of Centralville twice, once on the South Common 26 to 13 and once in Centralville, 21 to 7. The Young Americans have so far won 7 out of 9 games. They will give the Patriots a good trimming Saturday afternoon on the South Common. We challenge any team under 16 years of age.

The champion Central A. C. baseball team have met the Hudsons and defeated them by the score 23 to 8. The C. A. C. would like to challenge the Crimson Juniors, Mitchell's Boys school team, the T. B. & T. Jrs. of Billerica. our average age is 15. The lineup is as follows: E. Bradley, c, P. Kane, p; F. Brady, p; G. Harrington, 1b; J. Fahey, ss; P. Reynolds, 2b; C. Kirby, 3b; J. Donohue, lf; F. O'Hare, cf, J. Kelley, rf. Send all challenges to P. Kane, 2 Pollard st, Lowell, Mass.

Here we are! Who? The Sapheads of course. We would like to arrange games with any team under 7 years of age. Our lineup is as follows: Boone Riley, the boy with the gold hair, c; Mushy Hogan, the little harp, p; Sausage Gordon with his feather legs, 1b; Punk Shea who think he's it, ss; Saphead Spellisy after whom the team is named, 2b; Brick Haley with his red head, 3b; Face Dawson has a face like a monkey, lf; Pieface McMahon who can eat a dozen pies, cf; Sport Kennedy who spends a cent a week, rf. Send all challenges to Pieface McMahon, 31 Butler Ave.

The Palmer Jrs. defeated the Washington Jrs. by a score of 18 to 9. The Washingtons are no good. They squealed from a game with the Butterfield Pets. A. K. Howard is the best player in the Washingtons. Joe Bingley, 68 Cambridge street.

The Dragons defeated the Hillsides in a close and interesting game Saturday, the score being 6 to 5. The features of the game were batting of Harrington and the catching of Tully of the Dragons and the pitching of Melon for the Hillsides. We play the Lowell 8 Royal Arcanum team next Saturday.

The Young Shamrocks have organized for the season of 1904 and would like to play any team under 12 years of age. We would like to play the Harvard team. Our lineup is as follows: D. Collins c, John Bean p, Joe Moriarty 1b, John Holland ss, Pat Selby 2b, J. Heslain 3b, Joseph Worthey lf, John Regan rf, Tommy Wane 3b. Send all challenges to John Bean, 270 Adam street.

The Centrals would like to challenge any team under 16 years of age. The lineup is as follows: Chippy Brady c, Cracker Kane p, Snappy Harrington 1b, Beans Fahey ss, Harry Reynolds 2b, Plug Kirby 3b, Jumper Donohoe lf, Lew Dock O'Hare cf, Fakir Kelley rf. We challenge any team under seven years of age. Send all challenges to Cracker Kane, 16 Pollard street.

ON THE ALLEYS

THE REGULARS DEFEATED THE VOLUNTEERS.

In the city tournament the Wellingtons forfeited to the Duponts. In a friendly match the above scores were made. Game was bowled for a box of cigars and suppers. The score:

REGULARS.

	1	2	3	Total
Sheehy	83	93	88	264
Fowler	87	88	90	265
McElroy	83	77	80	240
King	80	80	87	247
Clark	86	79	82	247
Total	419	417	427	1263

VOLUNTEERS.

	1	2	3	Total
Crysler	86	63	90	239
Graves	80	85	82	247
Grace	88	88	90	261
Bowen	80	83	85	248
Abbott	83	84	84	251
Total	415	403	431	1249

CRICKET NOTES

The following cricket fixtures are scheduled for Saturday:

Bunting vs. East Boston, at East Boston.

Billerica vs. Bunting, second, at Wigginville.

Lawrence vs. Mohair at Lowell.

Boston vs. Brockton at Brockton.

Everett vs. Merrimack at Lawrence.

Methuen vs. Lynn Wanderers at Lynn.

Lynn C. & A. vs. Chelsea at Chelsea.

The Merrimack Valley Cricket league will hold a meeting at the Arlington hotel in this city, Saturday evening at 8 p. m. Some business of importance will be brought before the league for action, including a protest from the Bunting club against Methuen for playing an ineligible player in the Methuen-Bunting game on May 11, and which was won by the former club.

An interesting game is scheduled to take place on Staurday on the Chelmsford street grounds, when the Mohairs and Lawrence meet in the State league.

The following have been picked to play for the homesters:

T. Southam, D. Bird, H. Allen, I. Shaw, J. Shuttleworth, J. Priestly, M. Greenwood, J. Harriman, C. Waite, J. Cooper and J. J. Whitaker.

The Mohair Reserves go to Lawrence and play the Reserves of the Spicketville club. The eleven is to be picked from the following: A. Watson, captain; J. R. Whittaker, G. Mintoff, G. Hunt, W. Jessop, H. Clayton, S. Clayton, J. Carter, E. Pascall, W. Thornton, G. Fox, T. Ashworth, H. Jones, A. Helmes, A. Gibson. The team will leave Merrimack square at 1 o'clock.

The Bunting Reserves will play the North Billerica team on the Bunting grounds Saturday afternoon at 2.30 o'clock. The game will be one in the Merrimack Valley league series. The following players will represent the Bunting club: F. Robinson, Capt. G. Scholes, W. Scholes, Marsden, Birtwhistle, J. Simpson, Stockton, W. Nelson Townsend, Williams and Ed. Nelson; reserves, Burtt, Rigby and George Clayton; umpire, Senior; scorer, Casey.

The Buntings' first eleven will play the East Bostons at Wood Island park Saturday afternoon, leaving the Middlesex street depot at 12.14 p. m. The success of the Buntings in defeating all comers is the talk among followers of cricket all over the state and many believe that at the close of the season the Buntings will still be in first place, as they are today in the state league. The team they have to meet Saturday is expected to give them a hard battle, but the Bunting players are confident that they will return victorious. The same team which has done so well in the past will again represent the Buntings on Saturday: Rowley, captain; Gath, vice captain; Burns, West, Rudden, Patrick, Watson, Barber, Harley, Simpson and Clegg; reserve, Ed. Nelson; umpire, Duggan; scorer, Robinson.

The Mohairs will have the strong Lawrence eleven for opponents on the Chelmsford street grounds, Saturday afternoon and a red hot contest may be looked for. The following will represent the Mohairs. T. Southam, Captain; D. Bird, J. Priestley, I. Shaw, H. Allen, J. Shuttleworth, J. Harriman, M. Greenwood, C. Waite, J. Cooper, J. J. Whittaker.

At Lawrence, Saturday afternoon, the Mohair Reserves will meet the Lawrence Reserves. The Mohair Reserves will have the following players: A. Watson, Capt.; J. R. Whittaker, G. Mintoff, G. Hunt, W. Jessop, H. Clayton, S. Clayton, W. Thomston, T. Ashworth, J. Carter, G. Fox, P. Pascall, H. Jones, A. Haines, A. Gibson.

The Mohair-Lawrence game should prove of more than ordinary interest from the fact that the Mohairs have for the last two seasons been beaten by this team on the Chelmsford St. Grounds and the Lawrence players have great faith in their ability to do it again, while the Mohairs are just as determined to prevent a repetition of the defeat of 2 years. The committee have got to work on the sports and lawn party and Monday night has Chairman Shuttleworth of the sports committee got his men together and arranged a good list of events which will be announced later. All the committees will meet again Friday night at the club house. On Friday night, June 17 the club will have a smoking concert with refreshments at the club house and it is hoped all members and friends of the club will make an effort to be present. The committee in charge are Messrs. Gibson, Bird and Cooper.

WILL MEET LADUE

Jackson Comes Here to Deposit His Money

Charlie Jackson, the Campello wrestler who meets Walter Watkins at Spalding Park, this afternoon, arrived in town last night, and after calling at Dick Casey's establishment in Suffolk street to pay his respects to any brother wrestler who might be about went out in search of a match with Ladue.

Jackson made the following statement:

"I am only too glad to be able to get on a match with Ladue; I only hope that matters will be ironed out to everybody's satisfaction, so that the bout can be pulled off.

"I have $100 that says I can put his shoulders to the mat three times within an hour. He is said to have a similar amount in the office of a French newspaper in Lowell, where he has all of his friends. I would suggest that the money be placed in neutral hands. The Sun, the Mail or the Citizen, for instance. If this proposition is agreeable to him, I will meet him tonight; if not, the match is off, for I have a right to insist that the money be deposited in neutral hands. If the match is arranged, Ladue must put up a forfeit of $100 guaranteeing his appearance in the event of the match being pulled off before a crowd. I will also post a forfeit."

As the L'Etoile management is not particular as to who makes the match it is not likely that there will be any kick as to where the money shall be posted.

This is Grocers' and Butchers' day at Spalding Park and a bang-up program will be offered. The principal attraction will be the wrestling match between Walter Watkins, the heavyweight, and Charlie Jackson of Campello, who challenges the world at his weight. They will go for two falls in three, catch-as-catch-can style. For preliminaries Austin Callery will meet an unknown and Joe Rogers will meet Henri Pepin. Then there will be a ball game between the Butchers and Grocers.

BOXING GOSSIP

The weather promises to be propitious for the meeting of the Riverview Athletic club at Dewey Grove tonight when Young Kenney of this city and Kid Pantz of Boston will meet for the entertainment of the members. This will be the most important boxing event that has taken place in this vicinity in a long time and will have much to do with determining Young Kenney's future. Great attention has been given to the comfort of the members. The meeting will take place under a large show tent. Special cars will run both ways and first-class preliminaries have been arranged.

WOMAN STABBED

QUARRELLED WITH MAN OVER MONEY MATTERS.

BOSTON, June 9.—As the result of a dispute over money matters, Mrs. Cora Washington, 35 years old, of 60 West Dedham street, is at the City hospital suffering from two severe knife cuts, and William Best, 25 years old, of 11 Kirkland street, is locked up at the Dedham street station, charged with assault and battery with a knife. Both are colored.

The trouble took place in the yard at 60 West Dedham street yesterday afternoon as a result of a visit by Best to the house. The Washingtons claimed, it is said, that Best owed them some money, and demanded that he settle up. A hot argument followed, and Best drew a knife and gave the woman a slight cut in one side. Turning quickly around, she received a second slash from neck to shoulder some three inches long and quite deep.

Mrs. Washington screamed, and her husband, George, ran into the yard, when Best turned upon him and was chasing him when Patrolman Underhill jumped off a passing car, accompanied by the conductor, and prevented Best doing any further damage. As Best was being taken to the cellroom by Patrolman McKee and another officer he gave McKee a blow in one eye. He went to his cell somewhat the worse for the handling he received.

If you want help at home or in your business, try The Sun "Want" column.

WAS DEAD A WEEK

Aged Wife Kept Watch Over Body

GLOUCESTER, June 9.—The police yesterday found the dead body of William Murphy, aged 80, in a bedroom of the home at the corner of Centennial avenue and Washington street.

It is believed that Murphy had been dead a week, but his wife, who is 70 years old, did not appear to be able to realize it, and even after the discovery of the body she attempted to minister to her husband, whom she seemed to believe was simply ill and in need of her attention.

The Murphys have for some time been looked after by persons of charitable inclinations, and Mrs. Murphy has on several occasions been confined in institutions for the insane.

During the past 10 days nothing had been seen of either Mr. or Mrs. Murphy, and yesterday morning one of the visitors of the associated charities called at the house to look them up.

Mrs. Murphy responded to her knock, but when the visitor asked to see Mr. Murphy, the old woman refused her permission to enter the house. Later admission to the house was also refused to neighbors and to Dr. S. F. Quimby, who is medical examiner.

The police were then notified and City Marshal Coffin and Patrolman Ropper went to the Murphy house.

As soon as they entered they realized that something was wrong and they were not long in finding the body of the dead man.

The wife, pitifully laboring under the delusion that her husband had been rescued from drowning, endeavored, in the presence of the police, to resuscitate him by administering stimulants.

Marshal Conin succeeded in pacifying Mrs. Murphy, an undertaker was summoned and the body was removed. Mrs. Murphy was also cared for.

The Murphys came here from Newfoundland some 15 years ago, and during the greater part of that time have been objects of charity. They have no children.

HOMESICK GIRL

FRIENDS FEAR SHE WILL LOSE HER REASON.

SPRINGFIELD, June 9.—Through incessantly weeping, yearning for her relatives in Poland and sorrowing for the sights and sounds of her native land, Marie Bochwiak, a pretty 20-year-old immigrant girl, has reached a condition bordering on insanity. Yesterday the homesick girl was before Judge Bosworth in the police court for examination into her mental condition.

Since her arrival three months ago, she has been an acute sufferer from "heimweh," the homesickness of the immigrant, and during the past two weeks has sat for hours at a time with her head in her hands, in tears, until, from being merely hysterical, she has become afflicted with melancholia.

When it was found impossible to arouse her from these fits of melancholy physicians were consulted. They brought the homesick woman before Judge Bosworth for examination. The final disposition of the case will be delayed pending the results of an effort to secure money enough to pay her passage back to Europe.

BOSTON & MAINE R. R.

Corrected to June 6, 1904. Trains leave Merrimack street depot, Lowell, as follows:

For Boston, 5.43, 6.22, x6.45, 7.40, *8.50, 9.22, 11.00 a. m.; 1.40, 1.25, x5.44 p. m. SUNDAYS 9.46 a. m.

Trains leave Middlesex street station, Lowell, as follows:

For Boston, 5.46, 6.25, *6.39, x6.49, w6.50, 7.01, 7.24, 7.31, *7.18, x7.52, w*8.00, *8.57, w9.25, 9.32, w10.50, 11.06, *11.43 a. m.; w12.05, 12.14, w12.46, 1.44, *1.56, w2.30, w3.10, *3.47, w3.55, 1.28, w5.00, 5.22, x5.49, *6.12, w6.15, 7.00; *7.29, w9.16 p. m.; SUNDAYS, 6.39, 7.24, 8.16, 8.48, 9.20 a. m.; w12.10, 3.25, w3.55, 5.29, w5.30, w8.15 p. m.

For Lawrence and Haverhill, 6.28, w6.50, z7.31, w8.30, w9.25, w10.50 a. m.; w12.05, 1.25 (to Lawrence only), w2.30, 3.55, w5.06, w6.15, w7.00, w9.16, qw11.25 p. m. SUNDAYS, 8.15 a. m.; 12.10, 5.30, 8.45 p. m.

For stations between Reading and Boston, Western Division, 5.50, 9.25, 10.50 a. m.; 12.06, 12.45, 2.30, 3.55, 5.06, 7.00, 9.15 p. m. SUNDAYS, 8.15 a. m.; 12.10, 3.55, 5.30, 8.45 p. m.

For Salem, Mass., w6.28, 7.31 a. m.; w12.05, 1.28, j2.30, j3.55, w5.06, 5.28 p. m.

For Newburyport, Amesbury and Portsmouth, 6.28 a. m.; 12.05, 2.30, 3.00, 3.55, 6.16 p. m.

For Haverhill Bridge, Newburyport, Hampton, North Hampton, Portsmouth and stations on York Beach R. R., 3.00 p. m., until Sept. 9, inclusive.

For Exeter and Dover, 6.28, 6.50, z7.31, 8.30, a. m.; 12.06, 3.55, 5.06 p. m. SUNDAYS, 8.15 a. m.; 12.10, 5.30 p. m.

For Rochester and Alton Bay, 8.30 a. m.; 12.06, 3.55 p. m. SUNDAYS, 5.30 p. m.

For Somersworth, N. H., Saco, Old Orchard and Portland, 6.28, 6.50, z7.31, 8.30 a. m.; 12.05, 3.55, 5.06 p. m. SUNDAYS, 8.15 a. m.; 12.10, 5.30 p. m.

For Waterville, Rockland and way stations, 6.28, 6.50, z7.31, 8.30 a. m.; 12.05, 5.06 p. m. SUNDAYS, 8.15 a. m.; 12.10 to Lewiston only, 5.30 p. m.

For Bangor, Belfast, and way stations, 8.30 a. m.; 5.06 p. m. SUNDAYS, 8.15 a. m. (to Bangor only); 5.30 p. m.

For St. John, N. B., Halifax, N. S., Montreal and Quebec, 6.50 a. m., 5.06 p. m. (5.06 train does not run Saturdays.) SUNDAYS, 5.30 p. m.

For Eastport and St John (via steamer from Portland) on Monday, Wednesday and Friday, at 12.05 p. m.

For Castine, Deer Isle, Sedgwick, Bar Harbor, Jonesport and Machiasport (via steamer Frank Jones from Portland), Tuesday and Friday at 5.06 p. m.

For Woburn 6.28, 7.04, 7.31, *7.48, 11.03 a. m.; 1.43, 4.28 p. m. SUNDAYS, 8.48 a. m.; 3.25, 5.29 p. m.

For stations between Winchester and Boston, Southern Division, 5.45, 6.28, 7.31, 7.48, 9.33, 11.05 a. m., 1.44, 1.56, 4.28, 6.22 p. m. SUNDAYS, 6.39, 7.27, 8.45, 9.20 a. m.; 3.25, 5.29 p. m.

For Ayer Junction and Way Stations, 7.07, 11.55 a. m.; 5.01 and 5.42 p. m. SUNDAYS, 2.15 p. m.

For Amherst, Milford and Wilton, 9.03 a. m.; 1.00, 3.40, 4.07, 5.39 p. m. SUNDAYS, 2 p. m.

For Greenfield, Peterboro, Bennington, Hillsboro and Keene, 9.03 a. m.; 3.40 to Hillsboro, 4.07 p. m. SUNDAYS, to Hillsboro, 2 p. m.

For Nashua, Manchester and Concord, 7.30, 9.03, *9.30, *10.39 a. m.; 12.09, 1.00, *1.10, 3.40, 4.07, 5.39, 6.27, *8.10, *9.10, 12.23 (Nashua only) a. m. SUNDAYS, 10.02 a. m.; 2.00, 6.02, 8.10, *9.10 p. m.

For Franklin, Lebanon, White River Junction, 7.30, 9.39 a. m.; 12.00, 5.39, *b9.10 p. m.

For Warner, Bradford, Sunapee, Newport (N. H.), Claremont and Claremont Junction, 7.30 a. m.; 1.39 p. m.

For St. Johnsbury and Lyndonville via Wells River, 10.39 a. m.; *b9.10 p. m.

For Montpelier, Essex Junction, Burlington, St. Albans, St. Johns and Montreal, via Central Vermont line, *9.39 a. m., *12.09, *b9.10 p. m.

For Montreal and Quebec, via Montreal and Boston Air Line, *10.39 a. m.; *b9.10 p. m. QUEBEC EXPRESS, via Plymouth and Sherbrooke, *b9.10 p. m.

References—
j via Wakefield Junction.
* Express. b Daily.
q Wednesdays and Saturdays only.
w Via Western Division.
x Via Bedford. z Via Wilmington Junction.

D. J. FLANDERS, Gen. Pass. and Ticket Agent.
H. C. TAFT, General Agent, Lowell.

DOUBLE GREEN STAMPS ON ALL PURCHASES

THURSDAY, FRIDAY and SATURDAY

—AT—

JOHN F. SAUNDERS

159 GORHAM ST., COR. SUMMER

AND SPECIAL ON FOLLOWING:
On All Kinds of Stamps
120 with 1 lb 50c Baking Powder.
150 with 1 lb 70c Tea.
100 with 1 lb 60c Tea.
70 with 1 lb 50c Tea.
10 with 1 lb 15c Butterine.
10 with 1 Pkg. 10c Mince.
10 with 1 pkg. 10c Pancake flour.
5 with 1 pkg 14c Force.
5 with 1 pkg. 10c Presto.
20 with 1 lb 20c and 25c Coffee
10 with 1 bottle 10c Blue.
10 with 1 can 12c Peas.
10 with 1 can 12c Tomatoes.

Best Round Steak	15c Lb.
Best Rump Steak	20c Lb.
Best Sirloin Steak	20c Lb.
Best Corn Beef	4c to 7c Lb.
Best Roast Beef	7c to 12c Lb.
Best Smoked Shoulders	9c Lb.
Bread Flour	75c and 85c Bag
Challenge Milk 3 cans	25c

BEST BUTTERINE

Prints	15c Lb.
Tubs	From 11c Lb. up

The Celebrated Breakfast Foods, Norka Malted Oats and Cero Fruto, 20 Stamps on 1 package 14c

Mrs. E. L. DOW

Magnolic Healer, 53 Central st, will be at her room in Central Block on Wednesday and Saturday, 12 m. to 7.30, p. m. and will treat St. Vitus dance and other nervous diseases, insomnia, rheumatism, etc. Throat treatment for vocalists a specialty. No medicine of any kind used. Take elevator for Room 77.

THE LOWELL SUN

SUN BUILDING, MERRIMACK SQUARE, LOWELL, MASS.

JOHN H. HARRINGTON, PROPRIETOR.

Member of the Associated Press.

Three Dollars per Year. Twenty-five Cents per Month

☞The Sun receives the full day service of The Associated Press, the greatest news-gathering organization in the world. The entire service received over a leased wire, by our own operator in our own office in The Sun building.

SWORN CIRCULATION OF THE SUN

The sworn daily average circulation of The Lowell Sun for the year 1903, was **14,590** A gain of 1083 copies per day over the average for the year of 1902.

Sworn to by John H. Harrington, proprietor, Martin H. Reidy, business manager, and Alfred Pilotte, pressman of The Sun, before me, January 1, 1904. JOHN J. HOGAN, Notary Public.

14,900 The sworn daily average circulation for five months of 1904 was: **14,900**

☞This is a larger circulation than the combined circulation of all the other daily papers in Lowell.

☞An advertisement placed in The Sun is of more value to the advertiser than if it were inserted in all the other newspapers in Lowell, and the cost of inserting it in The Sun is about ONE THIRD the price charged by the other papers.

The cool damp weather still lingers.

The beach hotel proprietors are getting nervous.

Port Arthur will strike some heavy blows before it falls.

Another boy drowned, another victim of the city's negligence to provide public baths.

It is somewhat alarming to find diphtheria breaking out again. For the past few months it had almost disappeared.

A new political party has been organized for the purpose of infusing Christian principles to the laws of this country. What the churches have been unsuccessful in doing this party undertakes without an effort. It may be labelled the Legal Christian Political party.

The radicals who lead the opposition against Parker in New York have called a state convention to endeavor to overthrow Hill's leadership. It is part of the scheme to force Judge Parker to talk, as it is truly said that if a man does not express himself upon public issues he must be judged by his sponsors

SWEEPING DECISION IN A LABOR CASE.

The friends and enemies of union labor are alike interested in a recent decision of Judge Adams, Judge Windes and Judge Ball of the Illinois appellate court in Cook county in the case of the labor unions, which by a strike attempted to force an agreement for a closed shop. The decision in broad terms makes any such agreement illegal, makes it an illegal act to submit an agreement for a closed shop to an employer for his signature.

The decision has caused considerable commotion among labor leaders and a good deal of concern is felt as to whether the finding will be confirmed by the supreme court.

In his decision Judge Adams said:

Article I. of the agreement strikes at the right of contract and provides that complainant shall employ none but members of the several unions, thus discriminating in favor of one class of men and excluding all others.

In Mathews vs. The People (202 Ill.,) the court, discussing the constitutionality of the free employment agency act says (page 401): "An employer whose workmen have left him and gone on a strike, particularly when they have done so without any justifiable cause, is entitled to contract with other laborers or workmen to fill the places of those who have left him. Any workman seeking work has a right to make a contract with such employer to work for him in the place of any one of the men who have left him to go out upon a strike. Therefore the prohibiton contained in sect. 8 strikes at right of contract, both on the part of the laborer and of the employer. It is now well settled that the privilege of contracting is both a liberty and a property right. Liberty includes the right to make and enforce contracts, because the right to make and enforce contracts is included in the right to acquire property. Labor is property. To deprive the laborer and the employer of this right to contract with one another is to violate sect. 2 of Article II. of the Constitution of Illinois, which provides that "no person shall be deprived of life, liberty or property without due process of law." It is equally a violation of the Fifth and Fourteenth Amendments of the Constitution of the United States. The provision embodied in section 8 "is a discrimination between different classes of citizens founded on no justifiable ground and an attempt to exercise legislative power in behalf of certain classes and against other classes, whether laborers seeking work or employers. It falls under the condemnation of the Constitution."

The agreements in question would, if executed, tend to create a monopoly in favor of the members of the different unions and are in this respect, unlawful. Contracts tending to create a monopoly are void.

The decision goes farther and states that any attempt by threat or otherwise to prevent an employer from hiring whom he pleases or to prevent any laborer from selling his labor to whomsoever he pleases is a violation of the criminal code which for such offence provides a fine of $500 or imprisonment for six months.

The criminal code in Illinois is not the same as in Massachusetts, but the law protecting the rights of employes in a case such as that stated is virtually the same in this state as in Illinois.

The decision is the most sweeping delivered for some time and if sustained by the supreme court will seriously hamper the operations of the labor unions in that jurisdiction.

THE SITUATION AT CRIPPLE CREEK.

The situation at Cripple Creek is actually appalling.

That such a condition of things should grow out of a conflict between union and non-union men is quite alarming.

A dynamite bomb placed under a railroad platform at Victor, Col., was exploded under the feet of fourteen miners said to be strike breakers, blowing them to atoms. That occurred Monday morning. As a result of the outrage the sheriff and city marshal who were known to be in sympathy with the Miners' union, were removed and a new force of deputies and policemen were appointed, causing more bloodshed.

In the evening while the secretary of the Mine Owners' association was addressing a mass meeting in the streets, shots were fired from the Miners' union hall, killing eight persons.

The military companies fired volley after volley into the Miners' quarters and eventually a white flag was hoisted and the men marched down stairs with hands up.

Then the work of quelling the disturbance and preventing a general outbreak was begun by the authorities and soon the lieutenant-governor found it necessary to put the Cripple Creek district under martial law.

The pitched battles of last night between the troops and the miners, in which six people are reported killed still further aggravates the situation. What the miners want is a John Mitchell who will teach them the necessity of preserving the peace, of obeying the law and that any resort to violence will only injure their own cause and the cause of labor in general. There is no excuse or mitigating feature in the outrages committed in the Cripple Creek district.

The miners' strike which led up to the trouble has been in progress ten months and the fact that group photographs of the strike breakers were found in the office of one union and fuses for the purpose of causing explosions in another office, leads the authorities to adopt the most rigorous methods to prevent further bloodshed. Viewed in its least serious aspect this outbreak of lawlessness, whether by the miners or somebody in sympathy with them is a very grave and disgraceful matter for this republic.

It is very plain that the spread or frequent repetition of such outbreaks would soon result in a curtailment of the liberties of the people. The excesses of a small fraction of the population may result in changes which will aim at restricting popular freedom, and bring about the overthrow of universal suffrage, one of the fundamental principles of popular liberty.

SEEN AND HEARD

The public library will close Thursday afternoons during July and August, giving its employes a weekly half-holiday.

William B. Goodwin, the well-known organist, has a rare volume of Alexander Pope, the poet, which is nearly two centuries old and contains the poet's autograph on the title page. This valuable book was owned by Mr. Goodwin's father, late editor of the Vox Populi, and postmaster of Lowell for many years.

Complaint is made that a tent was lost by the battalion under Major Sweetsir of the Sixth regiment which had a day's manoeuvres in Tyngsboro recently. The loss of property by the militia when in camp is a constant source of complaint at headquarters in Boston. It is also reported that the military property sent from Lowell to the state arsenal was in anything but proper condition.

A New York official was recently laughed at because he set out to wage war against the so-called parlor safety match. Every user of matches knows the danger of this match, for there are many narrow escapes from serious fires owing to breaking off the match head as it is struck. Doubtless the records of fire insurance companies could show many instances of the destructive possibilities of the strike-anywhere match.

Overheard in Merrimack square, Monday night: "Yes, we are from Woburn," said a spokesman of a party of four, "because there is no-license there, and we are doing what we can to reciprocate for last year's favors from Lowell."

"Sure," responded a Lowell man, "there is no-license in Woburn, but you have no license to come here."

Then they all laughed and betook themselves to the nearest wine palace.

The Lowell friends of Harvard college must be pained to hear that the sporting department of that college is $75,000 in the hole, and that curtailment is to be made in the sports. It can hardly be said that Harvard got its money's worth in the sporting line, and a shutting down on liberal expenses certainly cannot make matters worse. What Harvard needs is more brain and brawn in its sports and less cliques and favoritism. College sports come high and they draw big money, so there is no reason why Harvard shouldn't have the best without wasting thousands of dollars.

Tales out of school have been told as to what becomes of damaged eggs, and also those that have seen better days. Eggs which are broken in transportation are turned into big cans and frozen. These are sold to bakers in the cities. The eggs that are growing stale are sold to coffee roasters to glaze coffee. Even when eggs are in the last stages of decomposition they have a commercial value, as they are used for tanning gloves and shoes, and thousands of these ancient eggs are used by a Lowell factory each year. No egg-shells go to waste, for they are ground, roasted to a desired shade and used as adulterant for spices.

PROBATE COURT.

Wills presented for probate at Cambridge, June 7:

W. N. Langley, Medford; Martha Lawrence, Waltham; Mary Ryan, Cambridge; Susannah Pearson, Waltham; H. J. Spaulding, Chelmsford; Ellen Ellis, Woburn; W. F. Brigham, Marlboro; S. L. Farnsworth, Shirley; Joshua Blood, Pepperell; Ann Gately, Arlington; James Walker, Woburn; Mary Sweetser, Cambridge; Janet Naylor, Maynard; G. A. Wilder, Malden; Humphrey Sullivan, Holliston; Michael Clancy, Somerville; Jonas Clark, Watertown; Philip Tivlin, Somerville; P. J. Weafer, Woburn; A. P. Sanborn, Marlboro; Florence Ellison, Lexington; P. S. Roberts, Wakefield; Joshua Holbrook, Sherborn; Lizzie Miller, Cambridge.

Administrations:

E. O. Wallace, Lexington; John O'Neil, Lowell; Catherine Barrett, Lowell; Eliza Bancroft, Wilmington; Adelaide Chase, Medford; Alfred Gibbs, Hopkinton; Ellen Porter, Woburn; Rebecca Williams, Pepperell; George Nicholson, Newton; John Lynch, Marlboro; C. L. Thiery, Malden; A. H. Pettingill, Somerville; J. P. Holmes, Newton; Eliza Sturtevant, Somerville; Elizabeth Hardy, Waltham; Esther Moore, Waltham; Sarah Chick, Marlboro; J. E. McMahan, Somerville; Teresa DeLeo, Medford; P. E. Tuttle, Acton; Arthur Marston, Lowell; Annie McManus, Everett; Eliza Burbank, Dracut; S. O. Thayer, Newton; Eliza Farnsworth, Townsend; Mary Fortenbacher, Somerville; Bridget Ahearn, Lexington; Anna Winlock, Cambridge; Michael Farren, Somerville; Sarah Farrar, Dunstable; Gertrude Facey, Cambridge; Timothy Whelan, Marlboro; H. E. Smith, Woburn; Margaret Mullins, Cambridge; Lavina Parker, Dunstable; Hannah Reynolds, Lowell; Elizabeth Quigley, Chelmsford; C. E. Miller, Medford; Nancy Peabody, Lowell; T. J. McFeeley, Woburn; F. O. Emerson, Melrose; T. C. Kennedy, Somerville; Joanna Gridley, Cambridge; Elizabeth Kennedy, Somerville; Patrick Lynch, Holliston.

GREAT INTEREST

IN MEETING OF STATE BOARD OF AGRICULTURE.

The state board of agriculture holds a summer field meeting every year, usually in June or July. This year Secretary Ellsworth has planned for a big meeting of more than usual interest. It will be held at the Massachusetts Agricultural college at Amherst, Thursday, June 16th, the day following the commencement exercises at the college. The granges, farmers' clubs and other agricultural organizations throughout the state have been invited to meet with the board and an interesting and instructive program has been arranged for.

Secretary Ellsworth hopes to make this meeting of a more practical nature than one for lectures and discussions, or even for the purpose of inspecting the agricultural college, interesting as that will be for the members of the organizations invited, and with this in view has arranged for a series of practical demonstrations of matters of interest to farmers, which, while not strictly new, are perhaps not as generally understood by our farmers as could be wished. These demonstrations will be given by the professors at the college and only the newest machines and most approved methods will be used.

The San Jose scale is comparatively a new pest in Massachusetts, but has been doing much damage for several years in our orchards and nurseries. The experiment station has been at work on it and at this meeting Dr. H. T. Fernald, professor of entomology, will show the latest methods of fighting this pest. At 8.30 a. m. he will give a demonstration of preparing and applying a lime, salt and sulphur wash used to destroy this insect, and also of the fumigation of a tree with hydrocyanic acid gas, a method for its destruction much used in California, but as yet unfamiliar to our fruit growers.

At 9.30 a. m. Prof. F. A. Waugh, professor of horticulture, will demonstrate and explain the preparation of Bordeau mixture to be applied to foliage for the prevention of fungous diseases of fruit and vegetables, and the different effects produced by spraying with different kinds of nozzles and at high and low pressure.

These demonstrations will occupy about two hours and during the latter part of the time will be carried on simultaneously, close together, and in such manner that spectators may follow the processes of both.

At 11 a. m. the dairy interests will receive attention, Prof. Wm. P. Brooks, professor of agriculture, exhibiting three leading makes of separators at the dairy school, showing the method of operating and the action of each, and will follow this is by a demonstration of the Babcock test and of the work of the latest model of Farrington's Pasteurizer.

At 1.30 p. m. Dr. Geo. M. Twitchell, of Augusta, Me., will speak at the College Chapel on the subject "Harness your forces." Dr. Twitchell is an entertaining and instructive speaker and a prime favorite with Massachusetts farm audiences.

A lunch will be served at the College dining hall for all who wish at a nominal price.

Special railroad rates have been obtained and tickets will be on sale at the following points: Boston, Fitchburg, Lancaster, North Adams, Oakdale, Pittsfield, Barre, South Framingham, West Barnstable, West Brookfield, Worcester, and Russell at the rate of one and one-half cents per mile for the round trip, good going June 12 to 17 and returning June 14 to 18.

This meeting will give an excellent opportunity to inspect the College as well as to take part in the exercises arranged for and a large attendance is expected.

ANNUAL ROLL CALL

AND STRAWBERRY FESTIVAL AT HIGHLAND CHURCH.

The annual roll-call and strawberry festival of the Highland Congregational church was held last evening in the vestry. The Ladies' Benevolent society of the church served a tempting repast to about 175 persons, the ladies in charge being Mesdames J. B. Varnum, George Moody, A. E. Lombard, Otis Byam, William Peabody, E. A. Durand, Frances Clifford, C. T. Killpartrick, S. P. Smith, Fred Jones, Miss Edith Dole and Mrs. M. A. Pifield. Rev. T. Clayton Welles presided at the roll-call. The names were read by F. B. Wiggin, the church secretary. Many responded with scripture selections, and letters of greeting and of Christian fellowship were read from several non-resident members, and others who were unable to be present in person.

The Niblo Co.'s

Premium Butterine is the only first quality High Grade Butterine that comes to Lowell. It is way ahead of butter--15c lb.; Globe, 10c to 12½c lb.; Swift's, 10c to 12½c lb. Teas, best that grows, 4 lbs. $1.00. Flynn's Farm Pork, Butter, Eggs, Potatoes.

Flynn's Market, 137 Gorham St.

ADAMS

Library Table

The large size of the library table provides plenty of room for books and magazines, as it has besides the top, one or more drawers and a convenient shelf underneath. A good wedding gift, as it is just the table for the living room.

ADAMS & CO.

Furniture, Rugs Carpets

Appleton Bank Block

174 CENTRAL STREET

Paper Lunch Sets

1 Table Cloth (42 x 70)
12 Napkins
12 Doilies

25c

C. B. Coburn & Co.

63 Market St.

PUTNAM & SON CO.

166 CENTRAL STREET

Graduation and Examination Days Are At Hand

Just when the best and nattiest clothes of the year are needed we make the getting of them easy by sharp reductions in the prices of our finest suits.

For the Young Man

about to graduate, here are certainly the most attractive suits we've ever shown—merchant tailor clothes in every point, except cost. Stylish to the last degree, modelled for young men, different from our men's clothes, and distinct from boy's ideas. Coats with extremely broad shoulders, trousers in true peg top style—and these snappy notions can be had in our black and blue suits as well as in our fancy suitings—coats single and double breast—the range of prices from $8 to $20. Today a lot of higher cost suits, all new, have been marked to sell for **$10**

Some Splendid Suits for $5.00

Several lots of the most expensive suits in the boys' room are marked down for this occasion. Norfolk jacket suits, for boys 8 years to 16, made from smart cheviots and homespuns, with plain or Knickerbocker trousers. New Sailor blouse suits, sizes 4 years to 10, of strikingly attractive Scotch cheviots, all with separate white collar and large silk scarf, not a suit ever sold below $7, $8 or $9, all now marked **$5.00**

Handsome Sailor Suits for half price and less

Here are between fifty and sixty handsomely trimmed Sailor Suits, made from the best serges that can be bought, and from a high class manufacturer of children's clothing. These are in navy blue and colored serges and represent the unsold sizes of nearly twenty lots of our most expensive suits. Instead of $6, $7 or $8, all are marked today **$3.50**

All Wool Suits for boys 8 years to 15, were $4 and $5. All now $2.50. Several styles of two-piece suits, double breast jacket with short trousers, and Norfolk suits of unfinished blue worsted, and neat cassimeres and excellent cheviots, in sizes 8 years to 15. Also twenty—three-piece suits (single breast jacket, vest and short trousers) sizes 15 and 16, all wool suits that sold for $5 and $6. These several lots have been consolidated and all marked to close today **$2.50 a Suit**

White Suits of brilliantine, white serge, white duck, white oxford, white pique, in Russian blouses, sizes 3 years to 7; in Sailor blouses, 4 years to 10. With Eton or deep Sailor collars—a collection of the newest white suits that we have ever shown.

$1.00 to $5.00 a Suit

35 Dainty Little Suits to fit boys 3 years to 7, for $2.00

These are all wool serge Sailor suits, in blue and bright colors. Little Russian blouse suits, in light cheviot and navy blue and Sailor Norfolk suits, all wool serge and neat dark worsted cheviots. These little suits sold from $2.50 to $4. All today to close, for **$2 a Suit**

Everything That Boys Wear

Boys' Blouses,
made from corded madras, sizes 6 years to 13. Washable Russian blouses, 3 years to 7 **25c**

Boys' Laundered Blouses
with detached collar, or to be worn with white collar—in white madras and Garner percales, from $1.00, as low as **50c**

Boys' Eton Collars
for little fellows 3 years to 10, and every manly style in collars for large boys 10 to 16, **10c**

Boys' Neckwear
Windsor scarfs, all colors— **10c and 25c**
Boys' pretty silk bows, **10c and 25c**
Boys' smart 4-in-hand scarfs, **25c**

Boys' Negligee Shirts
all nicely made, cut of full size and good length, of plain white madras, woven madras and new patterns of percales—all with a pair of separate cuffs, 75c, 45c, **35c**

Straw Hats and Linen Hats
for boys 3 years to 10, in pretty Sailor shapes, wide and narrow brim. Straw hats in the smart Yacht shape, like the men's for boys up to 16 years. Every hat new this season **25c to 50c**

STRIKE ORDERED

Five Thousand Marine Firemen to Quit Work

This While Freight Handlers are Out—Will Cause a Blockade of Freight at New York

NEW YORK, June 9.—Five thousand coast marine firemen, members of the Marine Firemen's union in New York, have been ordered on strike by Daniel Sullivan, the general secretary of the national board of the Marine Firemen's council. The strike is expected to extend to all the coast cities from Portland, Me., to Galveston, Texas. According to the expectation of Secertary Sullivan, about 15,000 men will be out on strike within the next two weeks.

The firemen declare that their strike, although called while the freight handlers are out, is not sympathetic, neither is it for increased wages or shorter hours, but to do away with what the members of the union consider their greatest grievance, "the crimps system."

Secretary Sullivan last night gave out the following statement as to the firemen's grievances:

"The 'crimp' is a fellow who goes to the high official of coastwise lines and gives him money to control the shipping of firemen. These 'crimps' make anywhere from $4000 to $5000 a year out of the poorly paid and hard worked firemen. This money is taken out of the wages of the firemen on every trip and then the 'crimp' meets the head of the line and shares with him the blood money he has taken from the firemen.

"A fireman cannot kick for if he does he loses his job and he finds himself out of a position and unable to secure another one, as the 'crimps' control the shipping.

"Our organization has swept the 'crimp' out of existence in the ports of Boston, Philadelphia, Norfolk, and we are going to do the same thing here in New York.

"We want the public to know that this 'crimp' system exists, that the shippers know of it, that the directors of these companies know of it, and that they are all in favor of the system."

LIVELY CONTEST

In Democratic Convention in Kentucky

LOUISVILLE, Ky., June 9.—What promised to be a bitter contest for control of the state organization came up in the democratic state convention which met here yesterday. The result of the first struggle, the election of a temporary chairman, was a decisive victory for the administration forces, led by Governor Beckham. Governor Beckham was elected temporary chairman by a vote of 817 to 322, over Judge Frank Peake. The vote against the administration was led by Senator J. S. C. Blackburn, assisted by Senator McCreary and Congressman D. H. Smith. In his speech nominating Judge Peake, Senator Blackburn asserted that the democratic party in Kentucky was falling into the grasp of a machine and out of control of the voters. He favored an uninstructed delegation. The senator denied that Mr. Bryan would bolt the St. Louis convention if the candidate or the platform should prove unsatisfactory.

At the evening session there was a spirited debate in the committee on resolutions over the platform, five of the members demanding the reaffirmation of the Kansas City platform. A compromise was effected b yadopting the following opening clause:

"The democratic party of Kentucky in convention assembled affirms its faith in and adherence to the great and fundamental principles of democracy as expounded by Jefferson, exemplified by Jackson and ably defended by Bryan."

The resolutions demand a revision of the tariff in a conservative spirit. The alleged encroachments of the president upon the constitution are denounced. The resolutions further favor regulation of trusts and recommend a thorough investigation of all federal departments. The course of Governor Durbin in Indiana, in "refusing to surrender on requisition from the governor of Kentucky the persons of William S. Taylor and Charles Finley, fugitives from justice, charged with the murder of William Goebel," is denounced as a violation of the constitution.

At midnight the majority and minority reports of the committee on permanent organization were being discussed and prospects were that the convention would extend well into the morning.

Buy your gifts at Oriental Bazaar.

CATHOLIC HISTORICAL SOCIETY.

BOSTON, June 9.—The New England Catholic Historical society, last night, elected as president, Very Rev. William Byrne, vicar-general of the Boston diocese; vice-president, Charles E. Gorman, Providence; secretary, William A. Leary, Boston; treasurer, Rev. Father Thomas F. Doran, Providence.

That Throbbing Headache

Would quickly leave you, if you used Dr. King's New Life Pills. Thousands of sufferers have proved their matchless merit for Sick and Nervous Headaches. They make pure blood and build up your health. Only 25 cents, money back if not cured. Sold by F. H. Goodale, Druggist, 217 Central street, Lowell.

HETEROPHORIA

Or muscular insufficiency causes headaches, tired eyes and dizziness.

Optician George G. Rogers,

145 MERRIMACK STREET,

Up Stairs.

JOHN W. McEVOY

Counsellor-at-law

And Public Administrator,

127 Central Street. Telephone 639-4

U. S. Revenue Returns show increased sales on the

7-20-4

10c CIGAR

During 1903 nearly 600 000 cigars, 29 years' continuous increase in sales, show that quality counts. R. G. SULLIVAN, Mfgr., Manchester, N. H.

WANTS TO LIVE

CHICAGO GIRL TRIED TO DROWN HERSELF.

CHICAGO, Ill., June 9.—Nora Calloway, a young woman of Waukegan, a northern suburb, tried to commit suicide by jumping into the lake last evening because she had been jilted by her sweetheart, Allen Jackson. Miss Calloway was told that Jackson intended to marry another at 8 o'clock. The girl decided to die at the moment the faithless lover was united to her rival, and took a small alarm clock with her so that she might take the plunge at the exact time. To make doubly sure she set the alarm for 8 o'clock, and this act frustrated her plans.

Capt. Wagoner of the lighthouse station heard the noise when the alarm went off and saw the girl jump into the water. He secured a boat and reached the girl in time to save her life. After she had been revived, Miss Calloway announced her intention to make another attempt. Later she was informed that Jackson had been married for two weeks and then she concluded to live.

NO CHOICE YET

SENATOR PENROSE WILL NAME QUAY'S SUCCESSOR.

PHILADELPHIA, June 9.—After another long day of conferences among party leaders, candidates and other persons in the matter of filling the vacancy in the U. S. senate, caused by the death of Senator Quay, the question last night appeared to be as far from solution as it has been at any time since the old state leader died. The withdrawal of George T. Oliver, of Pittsburg, who had been practically agreed upon has opened the whole subject, and politicians are at sea as to who will be selected by State Chairman Boise Penrose who will name the man. The candidates still in the field are William A. Flinn, a Pittsburg leader; Francis Le Baron Robbins, president of the Pittsburg Coal company; Former Attorney General John P. Elkin of Indiana county, party nominee for justice of the state supreme court, and Richard R. Quay, son of the late senator.

The candidacy of Robbins loomed up strongly yesterday afternoon principally through a visit paid to Senator Penrose by John Mitchell, president of the Mine Workers' union. As soon as Mr. Mitchell arrived a rumor became current that he came here to see the state chairman in the interest of Mr. Robbins.

After the conference was over the senator refused to talk. Mr. Mitchell however, denied that he came here in the interest of any candidate for the senatorship and added that his sole purpose in calling on Mr. Penrose was that he wished to confer with him on some legislation in the interest of the mining industry of the state.

FORGERY CHARGE

MAN ACCUSED OF RAISING $10 DRAFT TO $10,000.

NEW YORK, June 9.—Thomas F. Kennedy, alias William H. Warren, who, the police allege, is a member of the noted Khox-Whitman band of forgers, was arrested here yesterday on a charge of forgery preferred by the American Banking association. The prisoner is charged with having raised a draft of $10 to $10,000, which he deposited with the German American bank of Buffalo. He waived examination and was remanded to the Tombs.

The complaint states that Kennedy, before the draft had gone through the clearing house, drew out $800. The draft came back shortly afterwards marked "N. G." and it was found that the original draft was for $10, it having been subsequently raised to $10,000.

HOME

Is where the heart is. The Sun reaches the hearts of the people. That is the best kind of home

CIRCULATION.

CHICHESTER'S ENGLISH

PENNYROYAL PILLS

Original and Only Genuine. SAFE. Always reliable. Ladies, ask Druggist for CHICHESTER'S ENGLISH in RED and Gold metallic boxes, sealed with Blue Ribbon. Take no other. Refuse Dangerous Substitutions and Imitations. Buy of your Druggist, or send 4c. in stamps for Particulars, Testimonials and "Relief for Ladies," in letter, by return Mail. 10,000 Testimonials. Sold by all Druggists. Chichester Chemical Co. Mention this paper. Madison Square, PHILA., PA.

EARLY SUMMER VISITORS HAVE ARRIVED, PREPARED FOR A LONG STAY. ALTHOUGH THE WEATHER IS COLD THEY ARE ENDEAVORING TO ENJOY THEMSELVES IN THE USUAL MANNER.

PAID BLACKMAIL

Charge is Made by Hannah Elias

TWO ARRESTS ARE EXPECTED SOON

Platt is Expected to Break Down

NEW YORK, June 9—Hannah Elias, who was held yesterday in $50,000 bail on a charge of extortion brought by John R. Platt will it is expected, take the witness stand Friday, when she is to be given a hearing, and will give testimony of such character that at least two other arrests are likely to be made.

Following her testimony, two warrants will probably be issued for persons who rendered professional services to the negress, one of them a physician, the other a lawyer. August C. Nanz, who was Mrs. Elias' lawyer for a time, said last night that Mr. Platt consulted him about letters threatening exposure if money were not paid to the writers.

The full extent of this "bleeding" process, it is believed, amounted to a round $100,000. It will probably be easy to prove the procedure, because part of the money was paid by checks. The scheme began, it is declared by a bill from the physician out of all proportion to the services rendered. This being paid, paved the way for other demands.

She will admit having accepted $400,000 from her aged admirer, unless present plans are changed, maintaining, however, that the money was a free gift to her. Describing the circumstances under which she became possessed of a fortune she will at the same time declare that, in order to hold on to the goose that laid the golden egg for her, it was necessary for her to keep a large part of her gifts in circulation.

If she repeats what she has already told in the statement she made to the district-attorney, she will swear that she has herself been blackmailed to the extent of more than $100,000 by persons who knew of her relations with Platt and threatened to expose them to the aged man's family unless well paid to keep quiet.

In all of her testimony she will dwell upon the old man's infatuation for her and upon the readiness with which he gave her whatever she asked for. Perhaps the most surprising part of her testimony will be an admission that she told Platt what he says she told him when he made the payment of $7500 to her last month.

In desperation she will say that she told the old man of a threatened suit and that he at once gave her the money to settle the matter so that there need be no break in their relations. The names of the persons to whom the negress refers have not been publicly mentioned in connection with her case, with one exception, and probably never will become public unless she herself gives them in her sworn testimony.

The hearing has been set for 3 o'clock Friday afternoon in the Tombs court. If his health will permit, Mr. Platt will have to take the stand and submit to a severe cross examination by the negress' attorney. By the friends of the woman it is expected that the old man will break down when he has to face the negress with whom he has been infatuated for so long.

As a first step toward freeing his client Atty. Washington Brauns applied to Judge Clarke of the supreme court yesterday for a writ of habeas corpus and certiorari, within a short time after the bail of the negress had been fixed at $50,000. The matter will come up today.

The negress will be brought into court and her attorney will argue for a reduction of bail on the ground that $50,000 is excessive in view of the fact that the woman is technically charged with a crime involving only $7500. He will declare that the amount demanded is prohibitive, as the woman's real estate is already tied up by a writ and all banks in which she has money on deposit have been enjoined from paying any of it out.

Another feature of the Elias case, which may yet have some bearing upon the future of the negress, was the application for a third time before a city magistrate of the girl who, says she, is her daughter and who charges her with abandonment.

Again the application was refused, but the girl's attorneys maintain that the papers of adoption of the girl by the Rev. Travers Hudson of Philadelphia, 17 years ago, are irregular and that Mrs. Elias can be compelled to accept the girl Clara as still her daughter in the eyes of the law, and consequently a possible heir to her estate.

Grass Linen Collars at Oriental Bazaar.

FLAGGED TRAIN

Two Boys Prevented a Serious Wreck

GREAT BARRINGTON, June 9—The wrecking of the Pittsfield-New York express, with the almost certainty of a great loss of life, was barely averted last night by the presence of mind of Raymond Perhset and Stephen McCue, two youths of this town. The train was flagged by the boys at 7.30 o'clock, when it was within less than its own length of a 25-foot washout.

An unusually severe rain storm yesterday had undermined the tracks of the New York, New Haven & Hartford railroad on the outskirts of the town and carried away 25 feet of the road bed. The dangerous spot was discovered by the boys shortly before the express from Pittsfield for New York was due at this station. Realizing that an accident was inevitable, unless the train could be stopped, the boys ran to their home near by and procuring a red-colored sweater, returned to the track and succeeded in attracting the attention of the engineer, who brought his locomotive to a standstill within a few yards of the washout. The train was filled. The act of the boys was rewarded by a purse of $17 made up by the passengers.

DENTAL SOCIETY

HELD DINNER AND BUSINESS MEETING LAST EVENING.

The Lowell Dental society held its bi-monthly meeting and dinner at Lakeview, last evening.

After a short business meeting, the rest of the evening was spent in a strenuous way at the bowling alleys. A match between the president and the secretary of the society resulted in the defeat of the latter.

A team match, captained by Drs. Hugh Walker and J. V. Pepin resulted in a tie, and the play-off was won by Dr. Pepin's team.

The high rollers of the evening were Drs. Walker and Gilliland.

The following dentists were present: Drs. W. H. Downs, V. E. Darling, B. F. Heald, C. F. Harris, N. S. Phillips, H. B. Langis, W. E. Knapp, C. E. Snyder, E. L. Farrington, J. V. Pepin, Hugh Walker, A. W. Burnham, F. W. Barnes, F. G. Gilliland and E. E. Kinney.

Oriental Bazaar moved to 200 Merrimack street.

ASPHALT CASE

Suit Filed For Recovery of Money

PHILADELPHIA, June 9.—Through his legal counsel the receiver of the defunct and malodorous asphalt company has filed suit for the recovery of money alleged to have been illegally acquired by the promoters of the original organization. Among those involved, or probably to be involved, is Gen. Francis Vinton Greene.

The history of this concern was given in the columns of The Sun last fall. Prior to the organization of the asphalt trust Gen. Greene and his associates were proprietors of the Barber Asphalt company. In the spring of 1899 they took the initial steps in a scheme by which they purposed an absolute control of the entire asphalt interest. They bought the business of their more important competitors, and later on took up a considerable number of smaller companies doing business in different parts of the country. The records show that these various companies were bought by those interested in the Barber Asphalt company and turned over to the newly organized Asphalt Company of America, of which the same people were the principal owners, at material advances on the purchase prices. The total advance is alleged to approximate $4,000,000, divided among these gentlemen in proportion to their holdings. The sale of bonds and stock in the new company, at prices far beyond their possible value, put good money into the pockets of the projectors of the enterprise. The present suit is for recovery of the whole or some part of the profit realized by the transactions.

The point upon which the matter turns is the legal right of individuals to act in a dual capacity in such negotiations—whether a man or a group of men, as individuals or as an organization, can buy properties at one price and sell those properties to themselves, as individuals or as another organization, at an advanced price. The question is somewhat involved and it may be assumed that financiers of such standing as these gentlemen were ably advised by legal counsel.

If it can be shown that they acted in a purely personal capacity, it may be held that they had full right to do what they would with that which was their own; to value their properties, in transfer and on their books, at any sum which pleased them. But the Barber company and the asphalt company were legally incorporated. If it be shown that their positions were those of promoters, organizers and trustees of those incorporated companies, the status is changed and they may be held amenable to the laws covering such cases.

Among the items which figure in these transactions there stands a note for $143,800, given by General Greene. This fell due on May 31, and is likely to appear in the proceedings. The asphalt companies are dead, but their evil lives after them.

STRAWBERRY FESTIVAL

HELD AT ELIOT CHURCH LAST EVENING.

A delightful strawberry festival was held at the Eliot church last evening and was a complete success.

The entertainment consisted of two plays.

"A Happy Pair," brought out some good work on the part of Miss Bertha M. Abbott as "Mrs. Honeyton" and Charles A. Nichols as "Mr. Honeyton." Both were delightful and were sure in their lines.

"Cinders" introduced Miss Alice L. Livingston and Roland W. Black as "Jack Warrenter."

GIRL WIFE'S LIFE

Was Saved by Husband's Companion

BOSTON, June 9.—When George E. Leach, 39 years old, of 18 Laconia street, regains his sober senses this morning, he can thank his companion, Christopher Dowd 43 years old, of 21 Dillon street, Roxbury, for having prevented him from attempting to kill his young wife Mary at the home of her mother, Mrs. Thomas Moseley, on Biltmore street, Jamaica Plain, last evening.

Leach and Dowd, it is said were carousing yesterday about the city, and late in the afternoon went to Jamaica Plain, Leach threatening to shoot his wife, who has not lived with him, it is said, since the day after their marriage last February. The wife is but 21 years old, and married Leach, it is said, after three weeks' acquaintance.

Dowd, fearful that Leach would carry out his threat, prevailed on Leach to let him go first to the house and try to get from Mrs. Leach some of the wedding presents which Leach was anxious to regain. Dowd did so, and when Mrs. Leach answered the bell he is said to have told her that her husband was out in the street with a "gun," waiting for a chance to kill her and advised her to get out of the way.

Leach, it is said, when he caught a glimpse of his girl wife talking to Dowd, made a frantic effort to get within reach of her, revolver in hand, but was prevented by Dowd, who clinched with him. Neighbors saw the scrimmage and telephoned to station 13. Capt. Bryan sent Patrolman Laffey to the scene on the run. When he arrived the two men were fighting for all there was in them.

The officer, supposing the whole trouble was between Leach and Dowd secured the revolver from Leach, sent in a wagon call and took both men to the station house, where they were booked on the charge of drunkenness.

Soon after their arrest Mrs. Leach appeared at the station house and told the true story of the affair. When the men appear in court this morning Leach probably will have to answer to a more serious charge than simple inebriety. The police give much credit to Dowd for his successful efforts to save Mrs Leach's life.

ANNUAL ELECTION

OF OFFICERS OF MEN'S LEAGUE OF WORTHEN STREET CHURCH.

The Men's union of Worthen Street Baptist church held a business meeting last evening in the C. E. room, President Burton H. Wiggin in the chair. Eight new members were admitted.

The annual election of officers resulted in the following choice: W. W. Carr, president; C. O. Kimball, first vice president; H. L. Reynolds, second vice president; Willard Symonds, secretary; A. W. McQuesten, treasurer. The chairmen of committees elected, each to select his working members were: F. F. Packard, religious works; B. H. Wiggin, entertainment; George H. Brock, social; O. L. Field, membership.

It is intended to have a series of outings during the summer months.

Cake and ice cream were served by the Misses Ada Reed, Eunice Day, Lottie Carey, Jennie Blakeney and Belle Camber.

MAY RESUME BUSINESS.

TORONTO, Ont., June 9.—As a result of the higher tariff on woolens there is a probability of the Canada Woolen Mills company resuming business. George Davidson, the liquidator, said yesterday that if all the creditors were satisfied the liquidation proceedings would probably be stayed and the mills be running again shortly. The Canada Woolen mills had establishments at Carleton place, Hespeler and Waterloo. Its property is valued at $1,000,000 and it employed 800 men.

IN EVERY HOME

There should always be found a bottle of the famous Hostetter's Stomach Bitters. It is good for every member of the family and if taken at the start may counteract a long sick spell. No other is just as good nor so safe and reliable. It puts the stomach in a normal condition and cures Biliousness, Constipated Bowels, Dyspepsia, Indigestion, Insomnia, Liver Troubles and Malaria. Doctors and Druggists recommend it. Try one bottle.

HOSTETTER'S STOMACH BITTERS

A perfect heating system is guaranteed with a

WINCHESTER BOILER

STEAM OR HOT WATER.

Welch Brothers

61-63 Middle Street

FOR LARGE LAWNS

We recommend the use of the

Imperial Lawn Mower

High Wheels, Ball Bearing

Very easy running and durable. The handsomest mower made.

Width of cut, 14-20 inches.

Bartlett & Dow,

216 Central Street

DROPPED DEAD

CAPTAIN CROWLEY STRICKEN UNDER PECULIAR CIRCUMSTANCES.

LYNN, Mass., June 9.—Captain H. M. Crowley, 65 years old, a retired master mariner, who lived in East Boston, dropped dead of heart disease last night under unusual circumstances. Crowley had taken a party out in a naphtha launch. Returning to this city in the evening another launch was met and those on board the latter craft proposed a race to the wharf.

After reaching the wharf, the occupants of both launches engaged in a dispute as to which craft won and a fight ensued. Captain Crowley hastened to take part in the affray and fell dead. It was reported that he had been killed and several arrests were made, but the men were all discharged upon the medical examiner's statement that Crowley's death was due to heart disease, induced by great excitement.

Large line of collars at Oriental Bazaar.

PHIPPS CHILDREN

GIVEN INTO CARE OF THEIR FATHER.

DENVER, Colo., June 9.—Judge P. L. Palmer, of the district court, has issued an order giving the absolute care and custody of the Phipps children to their father, Lawrence S. Phipps, until further notice. The same judge has signed writs of injunction not only preventing the United States Steel corporation, the United States Trust company and J. P Morgan from paying further dividends to Mrs. Phipps, but ordering them not to allow a transfer of any of the Phipps' securities in their possession.

Mrs. Phipps has engaged Judge Platt Rogers of Denver as her counsel in the divorce proceedings.

Genuine Chinaware at Oriental Bazaar.

A Pill in Time

will save a serious sickness, especially to people subject to Bilious attacks, Sick Headaches or who suffer from Stomach disorders. A pill in need is a friend indeed, and you should never be without a box of

Beecham's Pills

Sold Everywhere. In boxes 10c. and 25c.

Have You Thought

That this is one of the spring months and in a short time we will have to wear our lightweight clothing, so you should look over your light coats and if they need cleaning or dying just drop into the

BAY STATE DYE WORKS

with anything in the ladies' or gents' wearing apparel at 54 PRESCOTT ST.

P. S.—All work guaranteed first-class at reasonable prices. Give us a trial order.

MEN AND WOMEN.

Big G cures in 1 to 5 days. Guaranteed not to stricture. Prevents Contagion. THE EVANS CHEMICAL CO. CINCINNATI, O. U. S. A.

Use Big G for unnatural discharges, inflammations, irritations or ulcerations of mucous membranes. Painless, and not astringent or poisonous. Sold by Druggists, or sent in plain wrapper, by express, prepaid, for $1.00, or 3 bottles $2.75. Circular sent on request.

LAWN MOWERS

Magic - Star Clipper - Girard

12-inch . . $2.00 each

14-inch . . $2.25 each

16-inch . . $2.50 each

W. T. S. BARTLETT

653-659 MERRIMACK STREET.

The Uptown Hardware Store.

A CARD

We, the undersigned, do hereby agree to refund the money on a 50-cent bottle of Greene's Warranted Syrup of Tar if it fails to cure your cough or cold. We also guarantee a 25c bottle to prove satisfactory or money refunded.

Brunelle Pharmacy, F. H. Butler, A. Thomasson, A. F. Story & Co., C. E. Carter, E. T. McEvoy, Carlton & Hovey, A. W. Davis & Co., Ellingwood & Co., Carter & Sherburne, Rochette & Delisle, F. C. Goodale, F. P. Moody, Albert E. Moore, Falls & Burkinshaw.

CUNARD LINE

Fast Twin Screw Steamers

New, 14,280 tons, 600 feet long, fitted with Marconi's wireless system. Rooms upper decks midship. Perfect ventilation.

Boston, Queenstown, Liverpool.

Saxonia June 21, July 19, Aug. 16, Sept. 13.

Ivernia July 5, Aug. 2, Aug. 30, Sept. 27.

A Cunarder from New York every Saturday.

Discount allowed on combined outward and return first and second cabin fares.

Rates, sailings, plans, etc., apply CHAS. P. SUMNER, Agent, 126 State street, Boston.

DENIS MURPHY, 18 Appleton street, Lowell, Mass.

J. F. O'DONNELL, 324 Market street, Lowell, Mass.

O. A. BERNSTON, 25 Andrew street, Lowell, Mass.

PIHL & WIDEN, 49 Lundburg street, Lowell, Mass.

ANDERS THOMASSON, 177 Central street, Lowell, Mass.

MISS IDA E. DOW

—Teacher of—

Pianoforte and Voice

Studio at 78 Central Block, 53 Central street.

Hours—Fridays, 10 a.m. to 4 p.m.

MOCK TOWN MEETING

Comically Conducted By the Women of Billerica

The much talked of mock town meeting, in which the women of the town of Billerica conducted the business, was held last night in the town hall at Billerica. The meeting held under the auspices of A[illegible] hard society, Children of the American Revolution, The affair proved a grand success, as it was the talk of the town of Billerica and the surrounding towns as well as in Lowell since the posting of the mysterious warrants. The affair was held for the purpose of increasing the Revolutionary fund of $89.87 now on interest.

Shortly after eight o'clock Miss Martha Dodge with gavel in hand rapped

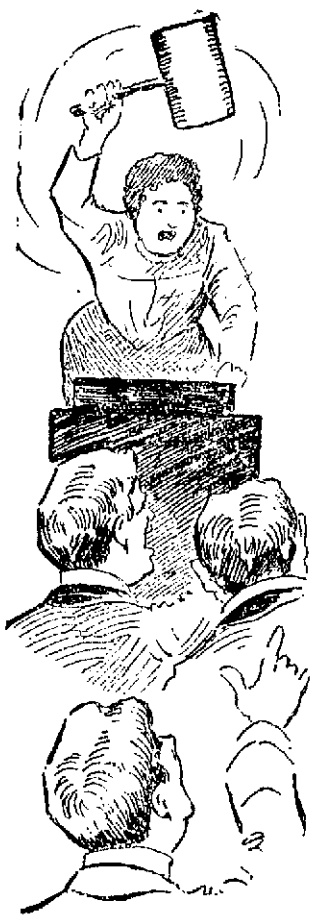

The Bachelors Protest Against the Imposition of a Tax.

to order and stated that the first business of the meeting would be the choosing of a moderator to preside over the assembly. The voting resulted in the almost unanimous choice of Mrs. Martha Hill Sage, who received all but one of the three hundred votes. The following tellers were then appointed by the chair: Ethel Jaquith, Herbert A. Kane, Dorothy Kohlrausch, Frank Casey and Theresa Dodge. Miss Bertha Dodge assigned herself to the position of clerk.

Mrs. Sage in accepting her position as moderator, said:

"I will conduct the business of the office with decorum and sobriety. I will ignore the existing laws and customs and would carry on the business of the evening according to the Kohlrausch-Corkum system. I will be governed by my own predilections and would be ever eager for the main chance. I hope to hold this office," said the moderator, "for as long a term as the judges of the United States supreme court."

The moderator then started in by stating that the first business would be choosing a town clerk and treasurer. She hadn't gone far when Dr. Hosmer informed her that it was customary to first read the warrant before any business be gone through. This was done.

The warrant was as follows:

WARRANT.

Middlesex, ss.

Commonwealth of Massachusetts.

To EVERETT W. LIVINGSTON, Constable of the Town of Billerica,

GREETING:

You are hereby authorized and required to notify and warn the inhabitants of the said town of Billerica, qualified by law to vote in elections and town affairs, to meet at the Town Hall in said town,

On Wednesday Evening, June 8, 1904,

at 7.45 o'clock, to act upon the following articles;

Article 1. To choose a moderator to preside at said meeting.

Article 2. To see if the town will choose a Town Clerk and Town Treasurer.

Article 3. To choose three Selectwomen to supervise the action of the present Board of Selectmen in the performance of their duties.

Article 4. To see if the town will vote to choose three Chicken-Drivers, or take any action in relation to the same.

Article 5. To see if the town will appropriate the sum of $2,500 for the manufacture of a flag-rope at the Carlisle navy yard, said rope to be delivered for use not later than 2 a.m., July 4, 1904, in order that the ebullition of the customary town patriotism may not be unduly delayed.

Article 6. To see if the town will vote to levy a tax on all bachelors resident therein, above the age of 25 years, according to their respective incomes; the proceeds of said tax to be used for the support of spinsters resident in the town, above the age of 35 years, and also for the support of widows; or take any other action relative to the same.

Article 7. To see if the town, for the better observance of the Sabbath, will vote to prohibit spiders, caterpillars, and cankerworms from spinning, and cider from working on Sunday; or take any other action relative thereto.

Article 8. To see if the town will require poultry owners to muzzle their roosters on Monday, from 12 o'clock, noon, in order that young men who have been visiting on Sunday evening may have time on Monday morning to secure refreshing sleep.

Article 9. To see if the town will vote to provide for the building of a proper boulevard, in some out-of-the-way place, for the practice of green hands at running automobiles, thus insuring the public safety, or take any other action relative thereto.

Article 10. To see if the town to carry out a noted prediction in regard to itself, will vote to establish a seaport at the point where the Concord river crosses the road to Lowell; or to take any other action relative thereto.

Article 11. To see of the town will appropriate $10,000 for the purpose of an automobile barge for the special use of the selectwomen and selectmen when they desire to go off junketing together, at the expense of the town;

MISS SHOO SHOO, One of the Chicken Drivers.

or take any other action which may be deemed expedient for the new order of things which shall come with the election of the selectwomen.

Article 12. To see if the town will vote for the selectwomen and selectmen to petition the directors of the Lexington & Boston street railroad to ask a twenty-five cent fare instead of the proposed ten cent fare between Billerica and Bedford; or do anything in relation to the same.

And you are to serve this warrant by posting one copy each at the engine house, groceries, post offices and town hall, at least six days before said meeting.

Hereof fail not, and make due return of this warrant to the town clerk.

Given under our hands this twenty-eighth day of May in the year of Billerica 249.

ELIZABETH, WIFE OF JOHNATHAN DANFORTH,
MARY, WIFE OF JOHN PARKER,
MARTHA, WIFE OF RALPH HILL, JR.,
Selectwomen of Billerica.

De Lacy Corkum, who has been made famous in the town of Billerica by his spirited speeches and his criticism in behalf of the residents of the town at the legal meetings, informed the moderator, at this point, that the town constable had not performed the duties of his office as he had failed to properly post the warrants. The moderator informed De Lacy that the town constable would receive a good tongue thrashing at the earliest opportunity, and that a repetition of the offence would mean that he would have to sit through one of the meetings of the Ladies' Sewing circle. The constable is quoted as saying that he would rather spend the remainder of his days in the insane asylum than to undergo the terrible ordeal of attending one of the meetings, therefore there is little doubt that he will attend to his duties more diligently in the future.

At this point Edward S. Bull was elected clerk and treasurer and accepted the office after vouching that he would perform the duties to the best of his ability. There were 561 votes in his favor and rumor had it that the ballot box had been stuffed.

There were two tickets in the field for selectwomen to supervise the action of the present board of selectmen and the three Marthas pulled out and won first money. They were Mrs. Martha M. Faulkner, Mrs. Martha Sage and Miss Martha A. Dodge.

A motion was put at this point for the removal of hats, but the man who put the motion, Charles Sheldon, of North Billerica, was promptly informed by the moderator that the meeting was being conducted according to the Kohlrausch-Corkum methods and that hats were allowed to be worn. She was backed up by Mr. Corkum, the junior carpenter who built the platform of Kohlrausch-Corkum.

Mrs. Wright, in asking for support for article 4, that of selecting a chicken driver, stated that the "chicks" hereabouts were too officious and should be looked after. "Who or what can do more damage to the square inch in a community, in one small minute, than some old hen?" Charles Sheldon thought that the poor, innocent chickens of the town should be given their freedom and be privileged to peck away at anyone's flower garden without being interfered with. "This is their only real enjoyment, and, like a human being, they should not be shut off from this pleasure, even though they cause some discomfort and little expense to those affected." The voting resulted in the election of the following named as chicken drivers: Miss Apronflyer, Miss Shoo Shoo, and Miss Go Fast.

Some of the residents personated Lowell citizens and addressed the chair as such.

It was voted at this juncture that the people present from the outlying district, such as Lowell, Kenwood, Sprague's Eddy, Jones' Corner and other suburban districts, be allowed the privileges afforded to the qualified voters of the town. Hon. George A. Marden of this city made a motion that the sum of $2500 to be raised for the purpose of purchasing a flag-rope be reduced to $2000. This motion was defeated. He made another motion which called for a reduction of one cent of the amount named in his former motion, but it was voted that the original sum of $2500 be raised and appropriated.

Article 6, to see if the town would levy a tax on all bachelors above the age of 25, caused considerable discussion on both sides. Miss Annie Dodge favored the plan while Miss Jennie Livingston favored reducing the age limit for the spinsters who were to benefit by the tax, from 35 to 30.

The bachelors were up in arms in a minute.

Mr. Sheldon made a pitiful plea to the voters present against the levying of a tax of this kind. He closed by stating that the number of bachelors would be greatly reduced if the town would establish a cooking school, but one little man in the back of the hall got up to utter a tale of woe, but it is doubtful if he was heard by the moderator. To the people sitting near him he said: "The establishment of one of these new fangled cooking schools would not only keep the marriageable men from getting into double harness, but would cause many divorces, for when a newly married woman springs some of her fancy dishes on her husband there is work for the divorce court at the next session."

Miss Bennett, former president of the Lowell Women's club, was called upon to express her opinion, but she explained that she was present for the sole purpose of seeing how the women of Billerica were to solve the question in regard to those unfortunates who never broached the matrimonial question or else were unsuccessful when they did so. She stated that her town was filled with such men and the women of the place were staying up late nights discussing the best way of ridding the city of the terrible scourge.

Professor Molloy of the State Normal school of this city during this argument trie dto hide behind one of the seats, but he was singled out by the moderator and asked what he had to say on the question, seeing that he had presided over large numbers of marriageable young ladies during his principalship at the Normal school. He said that he thought that the fact that this year privileged the fair sex of every community to rid themselves of the bachelors, and that the best and surest way to get rid of this species of wild animals was to get right down to work at once and pop the question, and if they refused to get into line, why then waylay them some dark night and keep them imprisoned on bread and water until they were subjected. If there were any remaining bachelors after this year, Mr. Molloy proposed that they should be taxed to the limit.

He also suggested that all the spinsters of the town should be likewise taxed, the money collected in this way to go towards the comforting of the unfortunate, remaining bachelors who should not receive an affirmative answer, should they pluck up enough courage to propose that all-important question.

Miss Dodge thought so long as the bachelors, spinsters and widows of the town were being looked after so well, that the widowers should not be forgotten. A vote taken resulted in an almost unanimous defeat of the article.

Article 7 was badly defeated.

Article 8 created considerable discussion. The moderator, according to the Kohlrausch-Corkum method, being allowed to express her opinion on the question, from her position behind the rail, stated that it was her arnest desire that the article be defeated. "What will happen, if the young, unmarried man of today be so affected

Town Meeting Orator DE LACY CORKUM.

by the crowing of the roosters, on a Monday morning, when he takes to himself a wife. He will not respond to the call early the first week-day morning to help his poor wife in her labors over the wash-tub. If he cannot stand being awakened so early Monday mornings, what kind of a husband would he make for any woman?" said the speaker. The moderator's words seemed to have the desired effect and the article was defeated by a big majority, at least she so decided, on a yea, nay vote.

Article 9, on motion of John Bull, was dismissed while article 10 was carried without much discussion.

In regard to article 11, the appropriating of the sum of $10,000 for the purchase of an automobile for the special use of the selectwomen and selectmen, Miss Annie Dodge suggested that a push-cart be supplied instead. Selectman John A. Richardson thought the money should be used in the purchase of a "hot-air" machine.

On a yea and nay vote the moderator decided that "the contraries had it," but the doubtful ones put up such a strenuous howl at the decision that a ballot was taken and the article was declared defeated.

D. Moyer Staley spoke in favor of the last article which suggested the increase of the fare from Billerica to Bedford, from 10 to 25 cents, by the Lexington and Boston Street Railroad. "This company," stated the speaker, "threatens to go into insolvency at any timen ow and the one way the people of Billerica could show their appreciation of the present increase was to vote the 15 cent increase." A short discussion followed and on a vote this article was carried.

The moderator then declared the meeting closed.

CARPENTERS MET.

The regular meeting of the French Carpenters' union was held last night and the principal business was the election of officers for the ensuing term. The officers will be installed at the next meeting. The officers elected last night were as follows: President, John Bernier; vice president, Albert Marcotte; recording secretary, Adelard Amyotte; financial secretary, Joseph Pion; treasurer, Ferdinand Gadbois; conductor, Elzeur Michelin; guardian, Eugene Ducharme; district council delegates, John Bernier, Rodiger Leclaire, Benamin Lajeunesse, Emilio Joyal, Thos. Lefebvre; trustee, Plaidme Soulard; auditor, Albert Marcotte.

MATRIMONIAL

Mr. Charles R. Libby, the second son of ex-Alderman Charles F. Libby, and Miss Edith Lefevre were married at St. John's church in Gorham street last evening. Rev. L. C. Manchester, D. D., performed the ceremony.

The church was prettily decorated for the occasion with cut flowers, potted plants and shrubbery.

Suspended from the centre of the auditorium were five white floral bells artistically draped with white silk ribbon and festoons of carnation pinks were swung gracefully from that point to all corners of the church. The pulpit, organ and altar were banked with evergreen and fir trees forming the border.

Promptly at 6 o'clock the clergyman appeared at the altar and immediately the opening strains of "Lohengrin" played by the church organist, Wilfred Kershaw, announced the approach of the bridal party.

The bride wore white crepe de chine over white silk, with silk trimmings and carried bride's roses. She was attended by her sisters Beatrice and Louisa, who acted as the bridesmaids and was escorted to the altar by her brother-in-law, Charles A. Whittet, the superintendent of the parks and commons department who gave her away.

Miss Louisa Lefevre's dress was of white point d' esprit over blue silk with white ribion trimmings, and the gown worn by the other bridesmaid was of the same material over yellow silk. Both carried bouquets of "Fairmaid" pinks.

The bridegroom was attended by his brother, Frank J. Libby. Following the ceremony a reception was held at the home of the bride's mother, 180 Pleasant street, from half-past seven until after eight o'clock. The house was tastefully decorated with flowers and potted plants. During the evening a wedding supper was served.

The following acted as ushers at the church and at the reception: Charles A. Whittet, Herbert Webster, Jr., Orin Webster, Harry Knowlton and Paul Plummer. The decorations were by Whittet & Co.

The happy young couple were the recipients of many beautiful wedding gifts. They left Lowell on the 9.15 train for an extended wedding trip and returning they will reside at 69 Robbins street, where they will be at home to their friends after October first.

LINANE—O'HARE.

Police Officer John J. Linane and Miss Rose A. O'Hara were married yesterday afternoon at the parochial residence of St. Peter's church by Rev. W. George Mullin, the assistant pastor. The bride wore white crepe de chine over white taffeta and a large white picture hat. She carried American Beauty roses. Miss Margaret A. Linane, sister of the bridegroom, acted as bridemaid and wore a beautiful costume of pale blue silk mousseline de sole over blue silk, a large picture hat and carried pink roses. Frank Henry Connors was the best man.

Following the ceremony a reception was held at the future home of the happy young couple, 46 Blossom street. Following a brief reception a wedding supper was served under the direction of Mrs. Mary Flanagan and Miss Mary Fitzpatrick. Friends were present from Providence, Milford, N. H., and Boston. A delightful musical and literary program was given during the evening. William J. Gilmore presided at the piano.

Mr. and Mrs. Linane departed on the 9.15 train last evening for a brief wedding trip. They will be at home to their friends at 46 Blossom street after July 1.

WALKER—MACK.

Mr. Fred Walker and Miss Mary T. Mack were married last evening at the Unity Guild on Church street. The ceremony was performed by Rev. J. M. Craig, pastor of the First Presbyterian church, of which the bride is a prominent worker in the Sunday school. The ceremony was performed in the presence of a large number of relatives and friends, including a number from Manchester Unity Odd Fellows, Mr. Walker being a noble grand of Merrimack River Lodge, I. O. O. F. M. U., while Miss Mack is a past grand of Victoria Lodge of Odd Ladies.

The bride wore a gown of white Parisian lawn and carried bride's roses. She was attended by the following members of her Sunday school class who acted as bridemaids: Misses Isabel McAuley, Blanche Fleming, Mattie Barris, Maud Barris, Elizabeth Gibson and Minnie Doole. The flower girls were two nieces of the bride, Misses Alice and Jennette Mack. Miss May McCaffrey was maid of honor. William Richardson was best man and William Mack acted as master of ceremonies. The ushers were David Mack, Samuel Phelps, Arthur Black and William Hudson.

At the conclusion of the ceremony the happy couple repaired to the dining hall, where supper was served. Mr. and Mrs. Walker were the recipients of a large number of beautiful wedding presents. They will reside at 149 Hale street.

BARLOW—MURPHY.

Mr. Irving Barlow, the well-known bookseller of Chelmsford street, and Miss Margaret Murphy were married yesterday afternoon at three o'clock at the parochial residence of St. Patrick's church by Rev. John J. McHugh. The bride was attended by Miss Sadie Barlow, a sister of the groom, and the best man was Mr. Davis of Stoneham. The bride was very prettily attired in a gown of imported white silk muslin, and carried a beautiful bouquet of lilies of the valley. She wore a beautiful picture hat. The bridemaid looked charming in an imported gown of blue silk muslin. She also wore a white picture hat, and carried a bouquet of pink roses. At the conclusion of the nuptial ceremony the happy couple repaired to the home of the groom, 24 Nichols street, where they were met by a few intimate friends and relatives. Refreshments were served. During the evening Miss Lizzie Barlow presided at the piano, and also played the wedding march as the couple left the house for the parochial residence. Mr. and Mrs. Barlow left on an early train for Boston, and will return today, to be given a reception this evening. They were the recipients of numerous beautiful gifts.

MURPHY—McQUADE.

The marriage of police officer Philip D. Murphy and Miss Sarah A. McQuade, daughter of Mr. Michael McQuade, of 65 Pleasant street, and a well-known young lady of the Immaculate Conception parish, took place at 5.30 last evening at the Immaculate Conception parochial residence. The officiating clergyman was Rev. Lawrence J. Tighe, O. M. I. The bride was charmingly attired in champagne silk with lace chiffon trimmings, and carried a bouquet of lilies of the valley. She was attended by her sister, Miss Etta McQuade, who wore champagne veiling over taffeta silk and carried a handsome bouquet of pinks. James J. Cashman was best man. After the ceremony the bridal party repaired to the home of the newly married couple, 129 Pleasant street, where a reception was held and a wedding supper served. Many relatives and friends of the couple called to congratulate them and extend best wishes. The wedding presents were elegant and quite numerous. Mr. and Mrs. Murphy departed on the 9.15 train on an extended wedding tour and upon returning will reside at 129 Pleasant street, where they will be at home after July 1.

BLAISDELL—MacEACHERN.

Mr. Kelsey A. Blaisdell, the well-known traveling machinist for the Lowell Machine Shop, and Miss Ethel May MacEachern, were married last night at 7 o'clock by Rev. George Kenngott, pastor of the First Trinitarian Congregational church, at the residence of the bride's parents in Chestnut square. Miss Lena MacEachern, a sister of the bride, was bridemaid, and Mr. Daniel C. Wilson was best man.

The bride was attired in a gown of white India muslin, with lace trimmings, and carried a bouquet of lilies of the valley. The bridemaid looked charming in a gown of white muslin, carrying a bouquet of white pinks. The ceremony was performed in the parlor, which was very prettily decorated with ferns and flowers.

Following the nuptial ceremony a repast was served, and at 9.15 Mr. and Mrs. Blaisdell left on their honeymoon trip which will include stops at Washington, Philadelphia and Niagara. They will reside in Huntsville, Alabama.

GARDNER—LYNDS.

Mr. Ernest Gardner and Miss Margaret E. Lynds were united in marriage at the home of the bride's parents, Mr. and Mrs. Wm. H. Lynds, 104 South Walker street, Wednesday afternoon at 2.30 p.m. The ceremony was performed by Rev. Smith T. Ford of the First Baptist church. The best man was Mr. William G. Gardner, brother of the groom. The matron of honor was Miss Frederick A. Jaynes of Waltham, sister of the bride. The flower girl was Miss Freda A. Jaques of Waltham, niece of the bride. Many presents were received. Mr. and Mrs. Gardner will reside at 463 Parker street, this city.

LUPIEN—CLARK.

Rev. Edmund D. Lupien, pastor of the French mission of the Central M. E. church of this city, and Miss Mary A. Clark of West Brookfield, were married yesterday afternoon at West Brookfield. The ceremony was performed at 3 o'clock at the West Brookfield M. E. church, the pastor of the church tying the nuptial knot.

Mr. and Mrs. Lupien left later in the day on a ten days' wedding trip, on their return from which they will reside at 156 Tenth street, this city.

D'ARMOURS—PROVENCAL.

The marriage of Joseph E. D'Armours and Miss Rosilda Provencal was quietly solemnized Tuesday evening at 7 o'clock, the ceremony being performed at St. Joseph's rectory by Rev. Fr. Amyot, O. M. I. The witnesses were David A. Parthenais and Mr. Pierre Lebrun.

FISH—BROMLEY.

Herbert R. Fish of Boylston park and Miss Mary A. Bromley of Collinsville were married at St. Michael's parochial residence Tuesday afternoon at 3 o'clock. Daniel Bromley was the groomsman and Miss Rose McDonald was bridemaid.

MEEHAN—BOYDE.

Mr. John Meehan and Miss Katherine Boyde were married yesterday afternoon at the parochial residence of St. Patrick's church by Rev. Fr. McHugh. The witnesses were John Meehan and Mary Ella Meehan, relatives of the groom.

QUINN—FLANNERY.

Mr. Patrick Quinn and Miss Catherine Flannery were married yesterday afternoon at the parochial residence of St. Patrick's church by Rev. Fr. McHugh.

DAVIS—DYAR.

In Chelmsford, Mass., on Wednesday, June 8, Mr. Leslie Richardson Davis and Miss Pearl Farwell Dyar were united in marriage at the residence of the officiating clergyman, Rev. A. D. K. Shurtleff. Mr. and Mrs. Davis will reside in Chelmsford and will be at home to their friends after Sept. 1. No cards.

CHELMSFORD

The members of the Baptist society were the guests of Rev. and Mrs. C. H. Ellis, Tuesday evening and a delightful time was enjoyed.

Mr. Leonard W. Blanchard, who for the past four years has been in Cuba, is at the home of his mother, Mrs. Sarah E. Blanchard, on South street. He reports that the sugar crop this year was the greatest in the history of the island.

CALLED ON PRESIDENT.

WASHINGTON, June 9.—President Roosevelt and Sir Mortimer Durant, the British ambassador, had a brief conference yesterday, his call being primarily to pay his respects on the eve of his departure with his suite, for Lenox, Mass.

D. T. SULLIVAN

(Successor to Kittredge Coal Co.)

We Offer the Standard Grades of

COAL

As follows: Stove Size (Free Burning.)

Scranton, Phila.& Reading, Lackawanna *$6.50* per ton
L. V. Franklin . . . . . *$8.00* per ton

Egg Size (Free Burning), for Parlor Stoves, etc.
White Ash, P. & R., Lackawanna . *$6.50* per ton

Egg & Broken Sizes (very hard), for furnaces & boilers
Phila. & Reading, Wilkesbarre . . *$6.50* per ton
Old Co.'s Lehigh (Genuine) . . *$7.25* per ton

Blacksmith Coal.
Maryland Co.'s Georges Creek, Cum'nd *$6.00* per ton

Steam Coal.
New River . . . . . *$5.00* per ton

Lime, Portland and Common Cements, Brick, etc.
Sole Agent for the "Celebrated Bel. Lime."

D. T. SULLIVAN,

Elevators and Office 45 Perry st. Branch Office 227 Central St.

JUNE WEDDINGS

For Bridal Gifts See Our Importations of
Royal Dux Bohemian Art Pieces

Finest goods ever shown in Lowell, also choice pieces in Royal Vienna and Hawkes Rich Cut Glass. We have just received a large invoice of Haviland & Co.'s China. If you want the genuine Haviland & Co., see that it is marked Haviland & Co., Limage, for Greenwood Bros., Lowell, Mass., as all so marked is made and shipped direct to us from the factory.

On our second floor we show 40 tables of Dinner ware, mostly stock pattern, that you can match any day.

GREENWOOD BROS., 241 Central St.

MISS DOROTHY CLARK,
2130 Gronshaw St.,
CHICAGO.

Danderine

GREW THIS HAIR

AND WE CAN

PROVE IT.

Results from its use are QUICK and PERMANENT.

FRANCES MARIE KNOWLTON,
980 Garfield Boulevard, Chicago, Ill.,
Age 4 Years.

MISS LUCY MAY,
5030 Forestville Ave.,
CHICAGO.

LITTLE FRANCES MARIE KNOWLTON

whose photograph appears herewith has a most beautiful head of golden hair, thicker than the crown of glory of most mature women. Frances is only four years old, and her hair hangs within 12 inches of the floor. The extraordinary hair strengthening qualities of **Danderine** has grown for this little girl the most admirable head of hair ever possessed by a child of her age in the world. The other two ladies whose photographs are shown here are certainly delighted with the results they are getting. Neither of them having hair that would reach to their waists before beginning the use of **Danderine.**

IT IS POSITIVE AND PERMANENT IN ITS RESULTS.

When applied to the scalp on either old or young, it makes the hair sprout and grow thick, long and beautiful, and there is no waiting around for weeks and months to see results, either. Any druggist will refund the price if it does not accomplish every result we claim. **NOW** at all druggists in three sizes, **25** cents, **50** cents and **$1.00** per bottle.

FREE To show how quickly **Danderine** acts we will send a large sample free by return mail to any one who sends this advertisement to the Knowlton Danderine Co., Chicago, with their name and address and 10 cents in silver or stamps to pay postage.

FOR SALE AND GUARANTEED BY

ELLINGWOOD & CO.

Warlike Moros Who Are Giving Uncle Sam Much Trouble

SINCE the cession of the Philippine Islands to the United States by the treaty of Paris the Moros have managed to keep themselves in the public eye. Under Spanish rule they were sometimes pacified, but never subjugated. It required the continual presence of an armed force to make the person of a foreigner free from immediate danger, and even then few were willing to take the risk. The process of conciliation adopted by the United States government has been partially successful, but subject to frequent violent interruptions. It is this ceaseless effort on the part of these turbulent wards of the government to make history that marks the present as an excellent opportunity to recall some of their peculiarities and those of their habitat.

The Moros are not exclusively inhabitants of Mindanao. About 40,000 are divided between Sulu, Tawi Tawi and Palawan. Over 200,000, however, live in the lake region of Mindanao and on Illana bay. They are not a "pure blood" race. They first made their appearance in the Philippines in the fourteenth century, coming as invaders. They have intermixed with the aboriginal tribes to a certain exient and also with the Chinese, who came to the island at a very early date. Their composite makeup may account in part for their hitherto bad reputation.

Physically the Moro is a model of anatomical excellence. His sinewy body is strong and agile, and his powers of endurance are remarkable. Trained to arms from his earliest childhood, he excels in the use of the lance and the sword, not to mention his proficiency with those distinctively Malayan weapons, the creese and dagger. These the Moro has made from the earliest times, and they are marvels of workmanship. The typical Moro never goes unarmed. It is likely that he regards his arms as the essential feature of his toilet, since he does not, as a rule, concern himself further. He fights equally well under all circumstances and has never been known to search for a casus belli. Such is his record for bloodthirstiness that he is sometimes actually compelled to discard all semblance of humanity in order to sustain his reputation. It was for this that the juramentados was invented. When ordinary killing grows monotonous he shaves his eyebrows, attires himself entirely in red and, vowing to spare nobody, runs amuck in some civilized settlement.

The ordinary Moro costume is a bright handkerchief as a head cloth, a shirt of gay Chinese pattern, wide trousers of cotton and a gaudy sash. Young men shave the head, but after marriage it is not considered de rigueur. The chiefs, called dattos, wear mustaches, as do also the pandits or priests; others pluck the hair from their faces by the roots. The poorer women are clothed in a waist and skirt of cotton cloth, to which is added on extra occasions a gayly colored shawl. The richer ones wear silk garments of the brightest hue. A white turban is deep mourning.

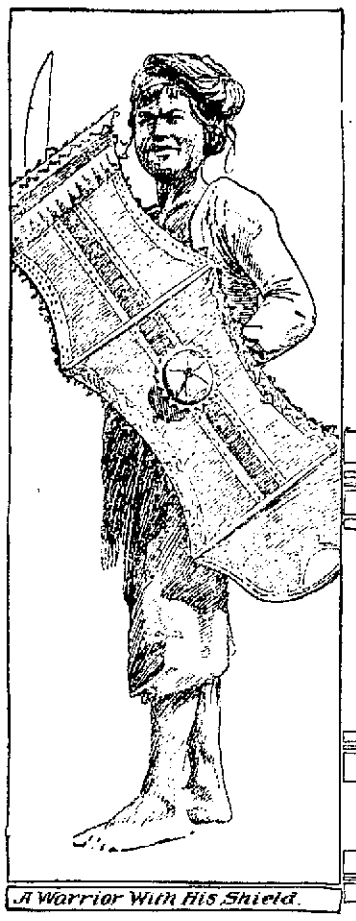

A Warrior With His Shield.

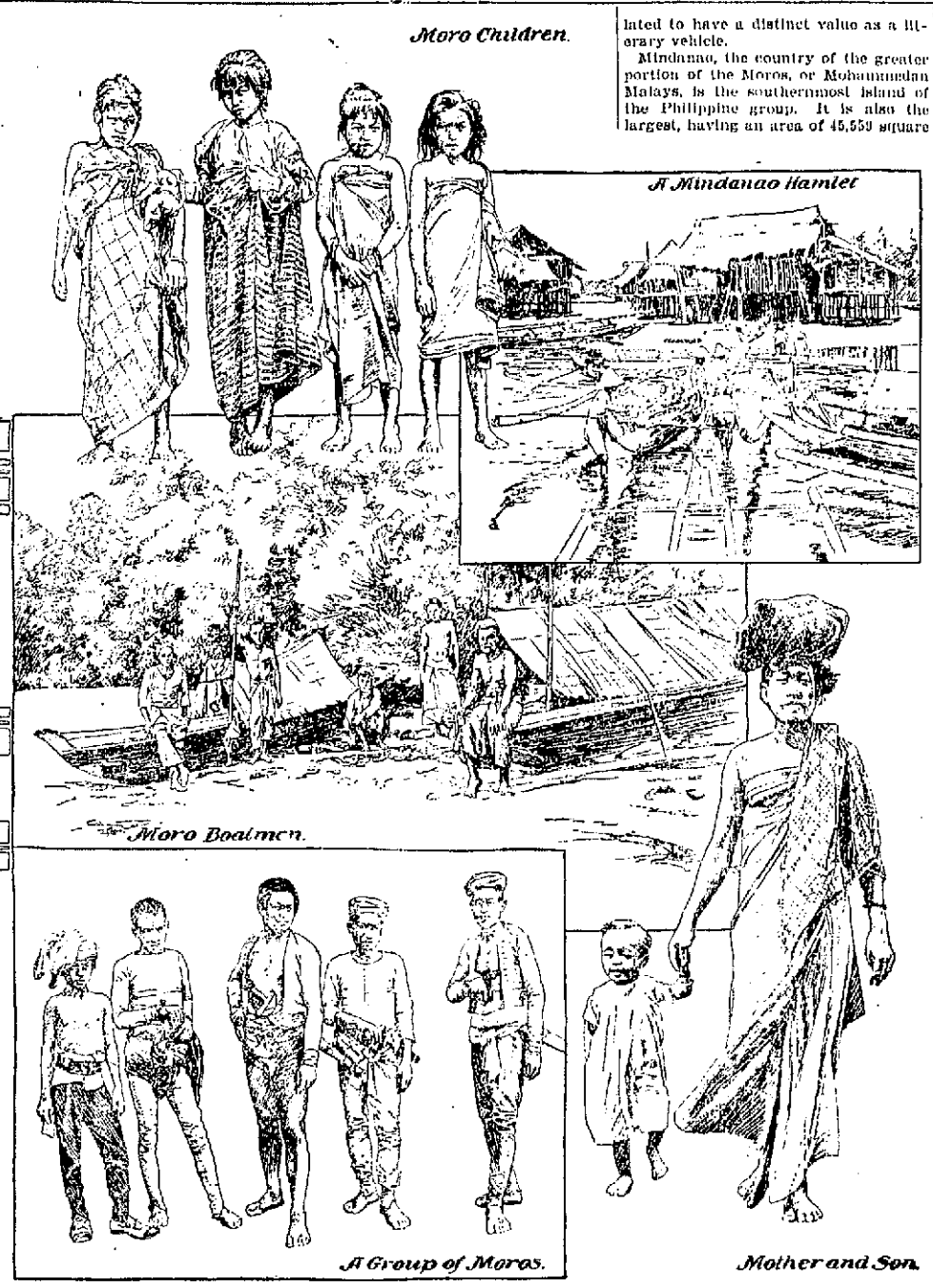

Moro Children.

A Mindanao Hamlet

Moro Boatmen.

A Group of Moros.

Mother and Son.

The Moro of the present time may be said to be an inhabitant of the iron age. His process of evolution must be wonderfully slow, for he has been an adept at certain kinds of iron work for a very long time. Though he does nothing at mining, he does most elaborate work on his steel weapons, particularly on the edges. There is no modern artificer who can put a keener edge on a dagger than the brown man of Mindanao, not even the famous men of Toledo. This fact is at least an evidence that he could, if he would, do better things than he has thus far done.

In religion the Moros are to be numbered among the disciples of Mohammed, though it is likely that they follow that Arabian prophet at a great distance, zealous only for the strictly material features of his teaching. Both polygamy and slavery are held in high esteem. Wives may be obtained by purchase, and at certain times the prices are not at all exorbitant. Those who prove to be unsalable may still find a field for usefulness; they may become soldiers. The sultan of Bacied has a regiment of amazons.

Although the language of the Mohammedan Malays is from precisely the same source as that of the bulk of the dwellers in the archipelago, it differs in the addition of a great number of words of the various Arabic dialects and others from the Sanskrit. Of this Moro language there are many dialects even in the island of Mindanao. It is not, like the Tagalog, a language calculated to have a distinct value as a literary vehicle.

Mindanao, the country of the greater portion of the Moros, or Mohammedan Malays, is the southernmost island of the Philippine group. It is also the largest, having an area of 45,559 square miles. The interior of the island is mountainous, the cordilleras extending from north to south, Mount Apo, in the heart of the island, being the loftiest height. Narrow plains lie between the mountains and wider ones in the valleys of the broadening rivers near the coast. Owing to the numerous mountain ranges, it is estimated that not more than one-third of the area is tillable. The Rio Grande de Mindanao, one of the largest rivers of the archipelago, drains the central basin of the island and is navigable for gunboats as far as Lake Lagusan. The largest lakes are Maguindanao and Malanao.

Being wholly within the tropics, the climate is naturally very warm. From November to February, the temperate season, the record is 75 to 80 degrees; in April, May and June the temperature is from 81 to 83. During the intermediate months the mean is from 79 to 81 degrees. Humidity prevails, and the heat is less tolerable on that account. In December, January and February the nights are fairly cool.

Vegetable life is abundant and varied. For example, sixty species of hard woods furnish some of the most valuable material known to cabinet makers. Some of these woods are so hard that they cannot be cut by a saw. The bamboo grows luxuriantly and is of inestimable value to the natives, who use it for many purposes. The cocoa palm flourishes without cultivation. The curious banyan is everywhere. The clove, cinnamon and pepper are found wild. The most valuable product, however, is the so called manila hemp, a wild plantain (Musa textilis). Besides this, all of the valuable plants of the south Asian island world are cultivated successfully—rice, sugar, tobacco, coffee, corn and sweet potatoes.

The most important animal is the carabao, or water buffalo, which is universally employed as a draft animal. His tough flesh is liked by the natives, but by no one else. He is quite as deliberate in his movements as his master and is quite as willing to take frequent resting spells. The horse as known in America does not thrive, but the successors of a race of hardy ponies introduced by the Spaniards do good service. There are several species of deer, and wild hogs and cats abound. Mindanao has several hundred species of birds, among them that variety of swift whose nests are so highly esteemed by the Chinese. Edible fish of many kinds abound in the rivers and inlets.

Agriculture, its most important source of wealth, is very backward in Mindanao. The means employed to cultivate the fertile soil are primitive and inefficient. Modern articles of farm machinery, such as the hoe, rake, cultivator, reaper and roller, were never seen in the island until the United States government opened an experiment station. The Moros knew nothing of the use of fertilizers, but the soil is so rich that they have not been needed. The coffee of Mindanao is of excellent quality, comparing favorably with the Javanese article, but its cultivation was practically at a standstill until the arrival of the Americans. The experiment station will be a promoter of matters agricultural. There are no large towns in the country of the Moros. Zamboanga is the leading port.

CONVENTION OF SUNDAY SCHOOLS IN JERUSALEM.

The recent world's Sunday school convention held in Jerusalem near the spot where Christ was crucified was attended by over 800 delegates from the United States and Canada, the American delegation being considerably larger than that from any other country. Prior to the meeting the delegates

AMERICAN DELEGATES IN PALESTINE.

spent several weeks in visiting famous scenes in the east, most of which time was devoted to the Holy Land. The accompanying cut shows a section of the American representatives encamped in Palestine while en route from Nazareth to Jerusalem.

FOUGHT WITH FISTS IN BATTLE.

Vice Admiral Sir Arthur Knyvet Wilson is regarded as one of the greatest authorities on torpedoes in the British or any other navy. He has been helping to make them more deadly and to resist their attack for fully a quarter of a century. But he is very handy—the sort of man one would be thankful to have at one's back in any ugly corner. He got his V. C. for a striking piece of gallantry at El Teb. The dervishes had broken the British square, and the situation was critical. Sir Arthur had smashed his sword, but dashed forward to meet the savages with his fists. Those answered just as well. The blacks went down like ninepins before his lefts and rights, and a spirited rally of the troops made the square taut again and his safety assured. General Buller said he never saw a pluckier bit of work in his life.

PERSONS AND PLACES PROMINENT IN THE EASTERN WAR

THE JAPANESE ADMIRAL DEWA.

The physiognomy of the Japanese Vice Admiral Dewa shown in the cut betrays little of the cunning and executive readiness which must be his to a remarkable degree. His immobile and rather professional looking face might be mistaken for that of a college pro-

fessor or that of a medical man who had developed a new bacillus. He might, in fact, have represented the mikado at The Hague peace congress with great dignity. But he is the wily tactician who succeeded in luring the Russian battleship out of the harbor of Port Arthur where the Japanese had planted mines, one of which destroyed her.

JAPANESE REGIMENT STARTING FOR THE WAR.

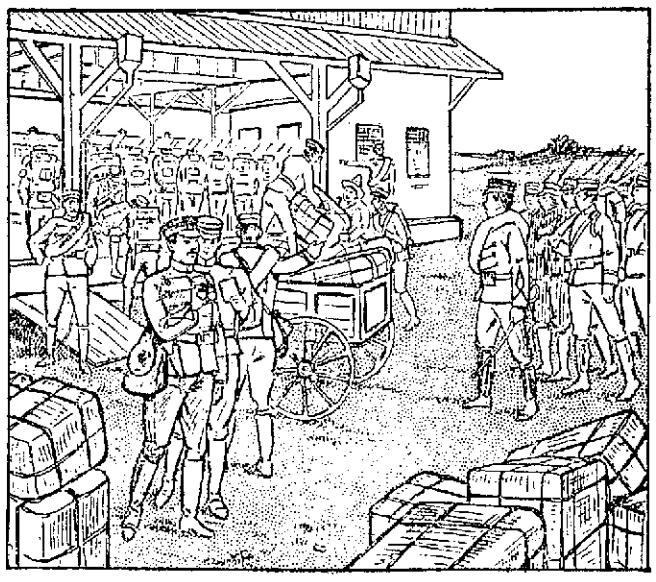

Everything connected with the conduct of the war on the part of the Japanese is carried on in a most businesslike manner. The accompanying sketch represents the departure of an infantry regiment from Tokyo for the seat of conflict. There is no hurry or confusion. The Japs are known as an undemonstrative nation, and there are seldom any public farewells to wives, sisters or sweethearts.

ADMIRAL MAKAROFF'S WIDOW.

Mme. Makaroff, the widow of the famous admiral who went down with the Russian battleship Petropavlovsk, is a most charming and popular woman and has held a leading position in St. Pe-

tersburg society for a number of years. She is a linguist of remarkable distinction, and visitors to the hitherto gay northern capital are enthusiastic over her manifold accomplishments. The Russian government has granted Mme. Makaroff a pension of 20,000 rubles a year.

JAPANESE REMOVING WOUNDED FROM THE BATTLEFIELD.

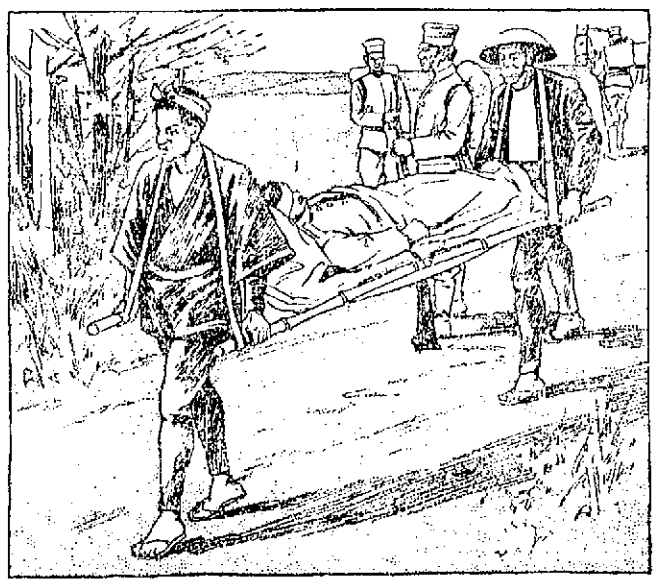

The hospital corps of the Japanese army is admirably organized. All appliances for the care of the wounded are most complete. A large number of Red Cross nurses have left Japan for the scene of war to be ready to ameliorate the sufferings of the injured of both armies. The illustration represents the removal of the wounded after a reconnoissance.

PATRIOTIC RUSSIAN WOMEN.

The cut shows how the young Russian women of the aristocracy are interesting themselves in the present campaign. They have formed many sewing circles, which assemble at the

houses of the members and spend the morning in making various articles designed to add to the comfort of soldiers ordered to the front. These soldiers' aid societies are becoming popular all over Russia, and since fashion has declared for them they may be expected to yield abundant results.

JAPANESE NURSE ATTENDING RUSSIAN WOUNDED.

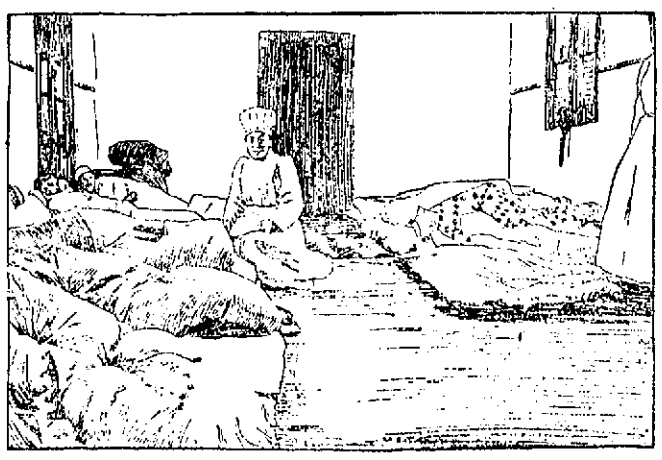

Modern Red Cross work may be compared to a rift of sunshine breaking through the clouds of war. At the sea battle of Chemulpo the Russian wounded were taken on board of French and other foreign ships. The Japanese Red Cross society hastily constructed a hospital—their first in the present war, by the way—and the more dangerously wounded Russians were here tenderly cared for by Jap nurses and surgeons. It is worthy of note that the initial work of these so called pagans was thus done for their enemies. The illustration shows a section of the hastily improvised hospital with a Jap nurse in attendance. In recognition of this service of mercy to her wounded the Russian government gave a thousand dollars to the Japanese Red Cross society.

ICONS AND CROSS CARRIED BY GENERAL KUROPATKIN.

Every Russian commander carries with him a collection of icons, as the pictures of Christ and other religious subjects are called. Those herewith

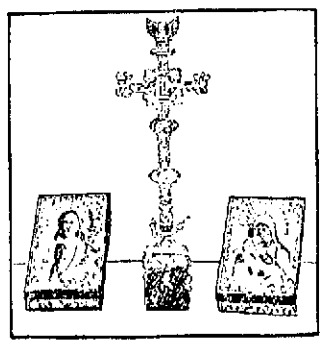

shown belong to General Kuropatkin, the commander in chief of the czar's armies in Manchuria. The diamond cross was presented by the czar just before the departure of his former war minister to the front. The images of the saints, which are supposed to ward off evil, are mounted in silver.

The Methodist church has a present membership of 3,031,918, an increase of 178,625 during the past four years

RUSSIAN RED CROSS BARRACKS IN PORT ARTHUR.

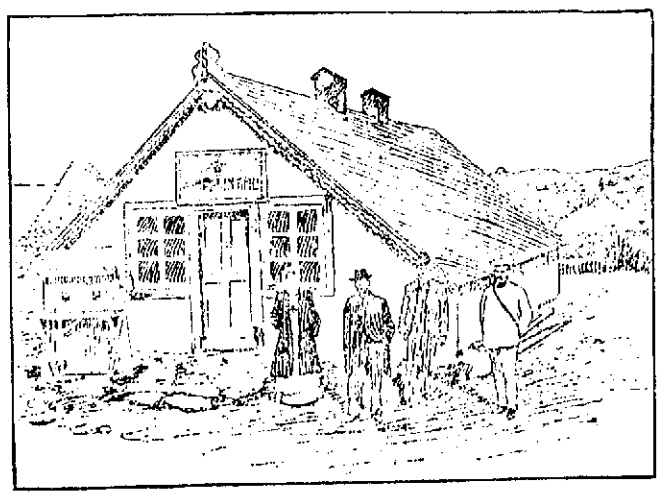

The universal character of the work done by the Red Cross is brought to mind by the accompanying illustration of one of the barracks used by this truly humanitarian organization in the far east. Wherever men go to strike down their fellows in the madness of war, there also go these workers of mercy to minister to the sick and wounded and to mitigate in some sort the horrors of camp and battlefield. Under all flags is to be found their simple banner. Whether their agents speak the language of England or the tongue of the czar, whether they operate in South Africa or Manchuria, their deeds and their spirit are the same.

FOREIGN GOODS AT NEWCHWANG.

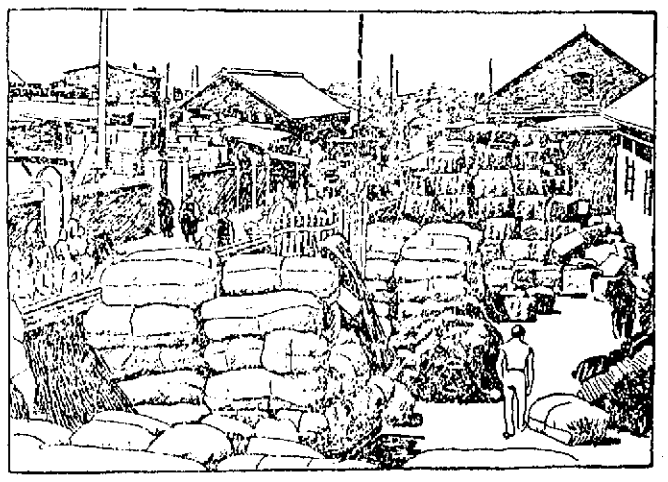

The original city of Newchwang lies inland quite a distance on the banks of the Liao river. The Newchwang usually referred to in the dispatches, however, is at the mouth of that river and is the port of the city farther up stream. This port is the key to the upper Liautong peninsula. A short distance above, at Yinkow, is the terminus of a spur of Russia's railway through Manchuria and just across the river is the terminus of the Chinese railroad from Tientsin. Newchwang is a treaty port, supposed to be open to all the nations of the world, but just now closed by Russia on account of the war. The accompanying cut represents foreign goods that have been unloaded outside the Russian custom house.

LOCAL NEWS

Stationery—F. A. M. Tobin's Printery. T. A. D. Sullivan, wholesale grocer. Lawler Printing Co., 29 Prescott St. Hire your hacks at O'Donnell's stable. Tel. 439-4.

Waist patterns, $1.75, at Oriental Bazaar.

STATE'S DRAFT

IS HELD UP BY A LOBEYIST.

BOSTON, June 9.—An interesting, and to a certain extent an embarrassing, situation has developed for the executive department of the commonwealth, growing out of the allowance by the federal government of the claim of Massachusetts for something over $4,600,000, on account of disbursements by this state in connection with the fitting out of troops for the Civil war. This claim was granted by the authorities at Washington, and an appropriation covering it was passed at the recent session of Congress.

It now transpires that instead of the federal treasury officials transmitting the draft directly to the governor they delivered it to John B. Cotton, who was the state's agent at Washington, and who prosecuted the claim before the departments, with the understanding that he was to have 10 per cent. of the amount finally collected as remuneration for his services. Mr. Cotton is now said to be holding on to the draft until he, as is supposed, receives satisfactory assurances from the Massachusetts authorities that he will be paid his fee. His understanding that he was to receive 10 per cent. of the amount, or $460,000, is based upon a contract which the late Gov. Wolcott and the late Atty.-Gen. Knowlton made with him.

GOVERNOR AND ATTORNEY-GENERAL OPPOSED TO SUCH CONTRACTS.

It is an open secret that Governor Bates and Att'y-Gen. Parker do not relish the idea of the state's being under such an obligation to Mr. Cotton, and Mr. Parker, without desiring to appear to cast reflections upon the course of his predecessor, has said that he did not approve of the state's making such contracts, believing that the Massachusetts senators and representatives in Congress were capable of looking after any claims the state might have against the federal government. The governor is understood to share this view.

The Young Married Couple

Who does not buy a Crawford Range makes the first big mistake of their married life.

AN OLD COOK

Can get along with most any range but an inexperienced one should have the range with only one damper to look after.

All other ranges have two dampers.

THE CRAWFORD

Has only one. There are a dozen other reasons why you should buy a Crawford. It bakes better with less coal. It has smoother casting. It is most beautiful in design. It is more convenient and will last a lifetime.

H. E. O'Heir & Co.,

Merrimack Square

STEAM HEATING
WATER HEATING
FURNACE HEATING
CARROLL BROS.
Tel. 640. 36 Middle St.

WAVERLEY HOTEL

European Plan - - 20-22 Market St.

ITS FEATURES:

Beautifully Appointed Dining-room for Ladies and Gentlemen.

Ten Private Dining-rooms.

Most Unique Dutch Room in New England.

Special Dinner 12 to 2.30. Daily change of Menu.

25 Healthful Sleeping Rooms.

JAMES E. O'DONNELL
Attorney-at-Law,
6 HILDRETH BUILDING, LOWELL
Notary Public. Telephone.

Established 1854.
J. F. O'DONNELL & SONS
FUNERAL DIRECTORS AND EMCALMERS.
318 to 324 Market St., corner Worthen
Funeral chapel, also a morgue, connected with our establishment. Telephone 439-3.

J. J. O'Connell. J. J. Cashman.
J. J. O'CONNELL & CO.
Funeral Directors
1010 Central St. Davis Sq.
Telephone Connection.

It is more profitable to advertise honorably and fail in the attempt to get business, than to advertise dishonestly and succeed for a little while.

ANNUAL REPORT

Of Supt. of the Lowell General Hospital

SHOWS SATISFACTORY CONDITIONS EXISTING

Twelve Births and 24 Deaths During Year

Following is the annual report of the superintendent of the Lowell General hospital:

The total number of surgical operations during the year was 175. Of this number 159 fully recovered; 6 were relieved; 22 are in the hospital at the present time, and 8 died.

There were 108 medical diseases treated during the year; 58 of these recovered; 29 were relieved; 3 not relieved; 5 are in the hospital at the present time, and there were 12 deaths.

During the year 292 patients were received 126 males, 172 females; 186 recovered; 19 were relieved; 12 not relieved; 20 are in the hospital at the present time, and there were 24 deaths.

There were 12 births during the year. A classified table of diseases, including all of the patients treated, and their condition when discharged, covering the past year, has been made out and is available.

In the out-patient department there were 1500 cases treated. Of these 703 were medical patients, 467 surgical, 131 gynecological, 199 eye, ear and throat cases.

A record has been kept of the farm produce for the past year, the estimated value of which would be in the vicinity of $1500. Two items of especial interest I would mention: Total number of eggs, 701 dozen. Total quantity of milk 12,120 quarts.

The hospital has collected $8039.69 cash, which is 60 per cent. of the running expense, the average cost of each patient being $1.94 per day, or about $13.50 per week.

THE TRAINING SCHOOL.

Practical demonstrations have been given in the diet kitchen over a course of two months, and instruction in making broths, gruels, soups and general invalid cookery was given by the superintendent of nurses. Each member of the senior class of eight nurses has each had from two to four months of operating room work, and each one in rotation has had the valuable experience of being placed in charge of a ward as head nurse. The graduation of eight members of the senior class will take place in July. There is a junior class of seven, and a waiting list of 14 candidates for the training school. Two of the nurses afflicted with measles during the past winter were kept in quarantine, and fortunately did not spread the contagion to the hospital patients. A third nurse suffered acutely from renal calculus, but made a safe recovery.

THE YOUNG LADIES' GUILD.

The surgical work of the hospital has been greatly facilitated by the generous gift of the members of the Young Ladies' Hospital Guild. Two hundred dollars' worth of instruments have been purchased and are in daily use; also a suitable instrument cabinet, and a new operating table. The remaining sum will help complete the furnishings for the surgical section of the new hospital.

WOMAN'S AID ASSOCIATION.

The Woman's Aid association generously contributed $50 for text books for the nurses' library, the appreciation of which is shown by their daily use.

Also through their efforts the hospital mattresses have been renovated, and the supply of linen kept up.

During the past year, the hospital building has been greatly improved by four oak floors donated to the hospital, also by the purchase of a gas range for the diet kitchen. Safety of the patients has been greatly enhanced by fire escapes constructed on the east side of the hospital and swinging sash doors to replace the former house windows. Nurses and employes have had practical instruction in removing patients from the upper door by means of the fire escape. An additional pipe with hose attachment has been placed for emergency use in the vicinity of the children's ward and laundry. The drying room in the laundry has been tinned, thereby making it fireproof.

We are indebted to friends of the hospital for valuable supply of steam chairs and rockers and for an expensive ambulatory splint.

Through the Guild fund, the laboratory has been equipped with a freezing section cutter and thermostat for bacteriological work.

Two medical meetings of the entire medical staff have been held at the hospital for the discussion of difficult and perplexing hospital cases, and April 25, Dr. Brackett of the Children's hospital, Boston, read a paper on "Modern Treatment of Joint and Bone Diseases," which was of great interest to the thirty members of the medical profession present.

The first shovel of dirt on the site of the new building was removed March 25, 1904, and the first stone of the foundation was laid April 12. The stone work should be completed soon after the middle of May. The lumber is already on the ground and the building should now progress rapidly.

A new system of hospital records has been inaugurated with an improved medical card system; also card index system of book-keeping, donated by friends of the hospital.

The hospital has been frequently filled to its utmost capacity during the past few months. Many patients suffering from acute pulmonary tuberculosis have had to be denied admission to the hospital, and I believe a suitable building for these cases should at some time be provided in Lowell.

It would be desirable to remove the wooden extension of the hospital to a western position, under which a new heating plant could be located, and a one-story brick diet kitchen erected near the present site.

The accommodations for the out-patient department are very poor and incomplete, no hot water being supplied in rooms where 1500 cases were treated during the year. If a relief station could be operated in conjunction with the out-patient department with suitable quarters, it would furnish additional patients to the general hospital and give us our proportion of the Lowell accident cases.

In closing we wish to express our appreciation of the unflagging interest and support of the president and other members of the executive staff of the board of trustees during the past months. Respectfully submitted,
(Signed) ARTHUR K. DRAKE, M. D.,
Superintendent.

IMPORTANT PAPERS

READ BEFORE THE MEDICAL ASSOCIATION.

ATLANTIC CITY, N. J., June 9.—Subjects of the greatest importance, both to the medical profession and the general public, were discussed yesterday at the various sectional meetings of the American Medical association. Before the section of hygiene and sanitary science, Dr. Howard A. Kelly, of Baltimore, read a paper on the moral obligation of the medical profession to solve the problem of social evils. The "Strenuous Life" and its serious effect upon the human system was discussed at length by the members of the section of the practice of medicine. It was in the nature of the symposium on Arteriosclerosis, an incurable disease resulting principally from overwork. The disease is a stiffening and deterioration of the arteries, causing them to age prematurely and frequently affecting the heart.

Dr. James M. Anders, of Philadelphia, who presented the subject, laid particular stress on the fact that a large number of athletes were victims of the ailment and that the arteries of many young men are as decrepit as those of a person seventy years of age. It is the duty of the medical profession, Dr. Anders, said, to warn parents and those in charge of educational institutions where athletic sports are permitted, of the serious results that might follow the playing of football and other tests of strength.

An address which attracted much attention was that delivered by Dr. A. Maitland Ramsey of Glasgow, Scotland, before the section of Opthalmology on "The Importance of General Therapeutics in the Management of Ocular Affections."

It was stated here last night that the Baltimore University school of medicine was expelled yesterday from membership in the American association of medical colleges. Charges of violation of the rules of the association, it is said, were preferred by the Baltimore medical college. It was alleged that students who had left the Baltimore medical college in their final years were admitted to the Baltimore university school of medicine and awarded diplomas after three months' attendance.

Kimonos, $1.75, at Oriental Bazaar.

MR. FARLOW'S PROTEST.

Mr. Alfred Farlow who defends Christian Science where attacked writes The Sun a communication in which he says:

Dear Sir:—In your comments upon the recent conviction of the Rev. Sanford you introduce the subject of Christian Science in a manner which makes it necessary that an explanation should be made in order to guard against misapprehension, and in order that Christian Science may have its distinct individuality.

It is stated that "The Sanfordites, as well as Christian Scientists, will claim that diphtheria patients die under medical treatment same as under others, but this does not prove that they have adopted any method of treatment based upon sound or scientific principles." With all due respect to the class of people who are associated with the gentleman in question, we would enter a most kindly protest against being classed with them, not only because of the superior teaching of Christian Science, but on account of its superior results.

SHORT SEA TRIPS

Ocean steamers for New York, Philadelphia, Norfolk, Baltimore and Savannah.

Tickets and further information at

MURPHY'S TICKET AGENCY
18 APPLETON STREET
Tickets to St. Louis and return $24.

GRAHAM R. WHIDDEN
FIRE INSURANCE
40 Middlesex Street, Lowell
TELEPHONE 175-2

GREAT DAMAGE

MACHINERY HALL IN CHICAGO DESTROYED.

CHICAGO, June 9.—Damage, estimated at $400,000, was caused by a fire which destroyed the 7-story building, 54-60 South Canal street, known as Machinery hall. The building, which was owned by Alderman W. T. Mayhole and John Jacob Mayhole, was occupied by several firms of manufacturing machinists.

MIDDLESEX LEATHER CO. 251 Middlesex St.
Wholesale and Retail Dealers in
SHOE LEATHER, SHOE FINDINGS, CUT TAPS, WEAVERS' APRON LEATHER, SHOE LACES.
Everything for shoe makers and private use. Lowest cash prices. Please call and see our stock.
D. JANBARD P. JANBARD

By J. E. CONANT & CO., - - - Auctioneers

OFFICE, LOWELL, MASS.

Tomorrow Afternoon

THE TRUSTEES OF THE CITY LIBRARY OF LOWELL HAVE VOTED TO MAKE ABSOLUTE DISPOSAL, BY PUBLIC AUCTION, OF THE REMAINDER OF THE REALTIES NOW IN THEIR POSSESSION FROM THE HANDSOME BEQUEST MADE TO THE LIBRARY BY THE LATE JOHN DAVIS, THE SALE TO TAKE PLACE REGARDLESS OF ANY WEATHER CONDITIONS, UPON OR NEAR THE SEVERAL PREMISES, ON FRIDAY, JUNE 10, 1904.

The Ten Separate Properties

ARE LOCATED AND DESCRIBED HEREWITH AND ARE TO BE SOLD AT THE HOURS DESIGNATED IN THIS ADVERTISEMENT.

At 1 o'clock

LOT ONE. The cottage house, stable and 13,165 square feet of land, numbered 96 West Meadow Road, or a few minutes walk from the end of the Pawtucketville line of electric cars, at the corner of Mammoth Road and West Meadow Road. The house has seven rooms, pantry and cellar, all in good repair. The stable has four stalls, and there is also a wagon house for two or three vehicles. On the east side of the stable is an ice house. The lot has a frontage of 66 feet on West Meadow Road, and a frontage of over 200 feet on a passageway on the west side of the property. This property is now rented for $15 a month. With its ice house and other equipment it is especially well fitted for a milkman's purposes. The purchaser of this lot must deposit with or secure to the auctioneers $200, just as soon as the property is struck off.

At 1.15 o'clock

LOT TWO. Adjoining on the easterly side Lot One or the first described property in this advertisement, and on West Meadow Road, is a lot of land containing 54,281 square feet with a frontage of 224 feet on West Meadow Road. The purchaser of this land must make a deposit of $150 at time of sale.

At 2 o'clock

LOT THREE. Corner estate. The cottage house, stable and 12,958 square feet of land, at the corner of Parker and Wilder streets, or No. 215 Parker street. The buildings, though somewhat in need of paint and some few minor repairs, the places for which are all in sight, are solid and substantial, and were erected by Avery Marshall for his own occupancy. The Highland line of electric cars, at the corner of Stevens and Parker streets, is within two or three minutes' walk; and the Chelmsford street lines, at the corner of Chelmsford and Parker streets, are within six or seven minutes' walk. The house has nine rooms, also bathroom, pantry, laundry room and several sheds. It is heated by steam. The lot has a frontage of 100 feet on Parker street and of 116 feet on Wilder street; is up and above the grade of the streets and laid down to lawn and garden patch; with a great abundance and variety of fruit trees and vines; while there are six fine shade trees on the street fronts. The stable has room for five horses and a carraige house on the north side with room for five or six vehicles. This place is very prettily situated, and has had a lot of money expended upon it. It is naturally a very pretty place, and was originally one of the finest cottage home properties in the Highlands. The purchaser of this lot must hand to the auctioneers $300 as soon as it is struck off.

At 2.45 o'clock

LOT FOUR. A nice-looking and modern two and one half story house of nine rooms, also bath room, store room, laundry and pantry (attic unfinished), numbered 320 Wentworth avenue and opposite Birch street. With the house are 9000 square feet of land with a frontage of 75 feet. The property is a neat, trim and trig-looking home. The house has recently been put in prime condition inside and out, and is heated by a first-class steam plant, placed in an excellent cellar. The lot comprises all of Lot 140 and half of Lot 139, as originally laid out; is above the grade of the street and teraced in two levels, with garden spot in the rear; is laid down to lawn; and has shade and fruit trees, vines and shrubbery. The Oaklands line of street cars passes the premises (running time from Merrimack Square ten minutes). This is certainly a very pleasant home, and has all the attractive features of a suburban place with all the advantages of a city home. The property is at present occupied by Mr. F. H. Derby. A deposit of $350 must be made on this lot at the sale.

At 3.15 o'clock

LOT FIVE. The tenement property numbered 8 Hudson Street, or next the corner of Central and Hudson Streets, comprising a two-family house and 2500 square feet of land with a frontage of 53 feet on Hudson Street. Each family has five rooms and cellar. But one-half is occupied today, and the rental from this is $7 per month. The other half has been newly papered, painted and repaired inside, and is already for a tenant. This property should prove attractive to those looking for a small, well-located renting property, that will constantly produce an income and demand only slight and inexpensive repairs. The purchaser of this lot must pay to the Auctioneers $200, at time of sale.

At 3.45 o'clock

LOT SIX. The easterly half, or number 139, of the property numbered 139 and 141 Newhall Street, next the corner of Livingston Street. With the house are 468 square feet of land, with a frontage of 26 feet. This is a small property and rents for but $6 a month, yet the rent is very regular and the repairs very few. The purchaser must pay to the Auctioneers, on this lot, $100, as soon as the lot is struck off.

At 4 o'clock

LOT SEVEN. The southerly half, or number 170, of the estate numbered 168 and 170 Lawrence Street, opposite Groves Avenue. The lot has 1500 square feet of land with a frontage of 25 feet. The house has six rooms and cellar, has been recently papered and painted throughout, inside, and is rented for $9.50 a month. The property is a convenient one, right down town, on a good street, and so situated as always to rent and to pay a large rate of interest on its value. Its purchaser must deposit $150 with the Auctioneers at the time of sale.

At 4.15 o'clock

LOT EIGHT. The westerly half, or number 69, of the estate numbered 69 and 71 Tyler Street, next the corner of Lawrence and Tyler Street. A large and substantial two and one-half story house of twelve large rooms, also bathroom, shed and cellar. It is all heated by a furnace. With the house are 4150 square feet of land, having a frontage of 41 feet on Tyler Street. This estate is rented today for $25 per month. It seems to us that this is a desirable property to own and rent as it is. Its location and the shape of the lot make it exceptionally attractive for improvement. The purchaser of this lot must deposit with or secure to the auctioneers $100 as soon as the lot is struck off.

At 5 o'clock

LOT NINE. The southerly half, or number 131, of the brick building numbered 131 and 133 Lakeview Avenue, not far from the corner of Bridge Street and Lakeview Avenue. There are eight rooms, pantry and cellar. With the half to be sold are 3200 square feet of land with a frontage of 25 feet on Lakeview Avenue. This property is rented for $10 per month. The purchaser of this lot must deposit $250 with the Auctioneers as soon as the lot is struck off.

At 5.20 o'clock

LOT TEN. The nine-tenement block, end to the street, numbered 341 Lakeview Avenue, between West and Stanley Streets. Eight of the tenements have four rooms each and cellar. The ninth one has three rooms, small store and cellar. This block is a good one, and at the time of sale will be in good order. In the rear of the block is a two and one-half story two-family building of twelve rooms. This building is out of repair and not rented at present. Two tenements in the large block are now undergoing repairs; consequently are not rented; but the block as a whole yields an excellent and regular income of $36 per month. With the two blocks are 5115 square feet of land, the frontage on Lakeview Avenue being 50 feet.

All the properties will be open for inspection after 10 a. m. on the day of sale. Of the purchase money on each lot, one-half may remain on mortgage with interest at the rate of five per cent. per annum. All inquiries should be made at the office of the Auctioneers.

TRUSTEES OF THE CITY LIBRARY OF LOWELL.

C. F. KEYES - Auctioneer

OFFICE, OLD BOSTON & MAINE STATION, GREEN STREET, LOWELL, MASS.

Office Open Evenings From 7 to 9. Tel.—Office, 465-2; Residence, 692-13.

Tuesday, June 14th, at 3 o'clock

POSITIVE SALE BY PUBLIC AUCTION OF THE JOHN McCLUSKEY ESTATE: THE THREE-STORY BLOCK, STABLE AND ABOUT 4000 SQUARE FEET OF LAND, AT NOS. 159 TO 165 LAKEVIEW AVENUE.

After about 37 years of hard work in the grocery business, I feel it is a duty I owe to myself to retire, and take a much needed rest for the remainder of my life. The property in question, known as the old reliable grocery store, was established in 1877, and run as a grocery store by myself and later by my son, R. J. McCluskey, to the present time, with reasonable success, thanks to my many friends and patrons. I am now ready to dispose of this parcel and I think the most feasible way of obtaining best results is to place it before you at public auction.

The property consists of a three-story, slate-roofed house, shed, barn and about 4000 square feet of land to be sold in one parcel.

The house I had built myself and occupied it until recently, and I will say, there is no better built one in Centralville; there is a large store and store-room on first floor; a good cellar, and an exceedingly fine tenement on the floors above; in the tenement are nine large, fine rooms, spacious halls and fine wide stairways, a nice bath, open plumbing, and is in perfect repair; some parts are finished in black walnut and ash, and have deep corniced ceilings, the plastering is two-coat work, smooth finish, and in all is a first-class, thoroughly constructed building. The fixtures in the store shall go with the buildings; they consist of a 500 gallon oil tank, large refrigerator, desks, counters, drawers, shelves, etc.

The stable has three stalls, good carriage room and an extra good loft.

The lot contains about 4000 square feet of land with a frontage on the street of about 10 feet; there is a 10-foot driveway to barn on the east side of house and has every convenience for business property. It is situated in the busy section, has all modern appliances, double track electric car service passes the door, and it will be positively sold to the highest bidder on day of sale.

IMMEDIATELY AFTER THE REAL ESTATE, I will sell 1 horse, 3 wagons, 3 harnesses, 3 stoves, one used but four months, sewing machine, and other small articles of personal property.

TERMS: $400 must be paid or secured to the auctioneer at time and place of sale; other terms made known at sale.

On personal property, CASH.

By order of JOHN McCLUSKEY.

A. G. Pollard & Co.

OUR ANNUAL SALE OF

Printed Silk Remnants

WILL COMMENCE

This Morning, June 9th

And Will Embrace About

45,000 YARDS

Of the newest, choicest and most fashionable goods made during the present season. Carefully matched into Dress Patterns and convenient lengths for Waists.

The popularity of these Annual Silk Sales has been clearly demonstrated and we shall devote our

Entire Right Aisle, Palmer St., to This Great Sale

Some idea of the beauty of the assortment may be had by the display in our Merrimack street window. Remember that we have these

GREAT SPECIAL SALES OF PRINTED SILK REMNANTS ONLY ONCE A YEAR

And That This Sale Will Commence Promptly at

8 o'clock This Morning

PRICE ONLY

39c Per Yard

WE GIVE THE B. & M. DARK BLUE TRADING STAMPS

A. G. Pollard & Co.

Merrimack, Palmer and Middle Streets

THE WEATHER
The indications are that it will be generally cloudy, possibly light showers tonight. Friday, fair. light, variable winds.

THE LOWELL SUN

6 O'CLOCK

ESTABLISHED 1878 | LOWELL MASS. THURSDAY JUNE 9 1904 | 10 PAGES ONE CENT

UNION MEN IN PRISON AT CRIPPLE CREEK

NIGHT EDITION

LARCENY CHARGED

Three Arrests Were Made by the Police

John B. Savage and William C. Sullivan were arrested shortly before noon today by Inspectors Laflamme and Meagher, charged with the larceny of two watches, one gold and the other silver, and also a lady's gold chain and $6.25 in money, all the property of Frank A. Hennessey, of 31 Burnside street.

Savage resided in the tenement underneath Hennessey and it is alleged went through the house and took what valuables he could find.

Sullivan tried to sell the gold watch yesterday, but could not find any purchasters for Savage had it on his person today when arrested. The silver watch was recovered by the police yesterday.

Both men were brought to the police station and booked for larceny.

TYLER ARRESTED.

Inspectors Laflamme and Meagher today arrested John Tyler, residing in Summer street. There was a warrant out for his arrest charging him with the larceny of an overcoat and a pair of pants belonging to Frank A. Searles. The goods were recovered by the police.

EARLY RELEASE

Perdicaris and Varley Will be Free

PARIS, June 9—Word received at the foreign office leads the officials to believe that Messrs. Perdicaris and believe that Messrs. Perldaeris and Varley will be released during the next few days. The reports that the sultan is ready to concede the brigands' terms are confirmed, but the terms may receive further consideration after the prisoners are actually released. Officials say one of the results of the incident will be the permanent establishment of a police administration under foreign officials.

WAS HELD IN $500

Charge of Illegal Voting at Caucus

MADE AGAINST WARD SIX DEMOCRAT

He Claims He Can Prove His Innocence

Thomas J Gallagher was arrested at his place of business by Inspectors Laflamme and Maher this morning on a warrant charging him with voting llegally at a caucus. Gallagher did not appear in police court. Accompanied by counsel, Gardner W. Pearson, he went before Judge Pickman, in Judge Hadley's private office, before the regular police court session and furnished surety in the sum of $500 for his appearance before the court at 10 o'clock on the forenoon of June 21.

The defendant is charged with casting five ballots in ward 6 on the evening of April 12, the occasion being the election of delegates to the national convention for the nomination of candidates for president and vice president.

The complainant is Charles O'Connell and the case will be prosecuted by S. F. Littleton of Worcester.

Mr. Gallagher says he will not lose any sleep because of the complaint against him. "I will be able," he said, "to prove my innocence when the case goes to trial. I am not guilty of ballot box stuffing."

A FINE PROGRAM

The 34th anniversary of the founding of Mitchell's Boys' school in Billerica was observed today. In honor of the occasion Mr. Mitchell arranged a fine entertainment program consisting of 30 numbers. The affair was for the patrons and friends of the school and does not conflict at all with the annual commencement exercises which are so much enjoyed by the friends of the pupils. The hall was beautifully decorated and the attendance was quite large. Among the numbers on the program were a dumb bell drill and a wand drill. At the conclusion of the exercises prizes were awarded.

O'Sullivan Bros. Company

What Teacher

is Going to the Fair

The stamp of popularity will be placed upon the lady teacher in our public schools who wins the prize free trip to the St. Louis exposition, offered by O'Sullivan Bros. Co., now being contested for by the friends of the teachers. Be sure you get your votes from the clerk who waits on you. Every 50c of your purchase entitles you to one vote and one may win the prize.

O'Sullivan Bros. Company

OPP. CITY HALL

IN POLICE COURT

Man Was Sentenced for Stealing Iron Pipe

Today's police court session was a short one. The majority of the drunken offenders had not been in court before within a year. It was John J. Hoar's first appearance before the court within a year, but owing to John's physical condition it was deemed best to separate him for a short time from the flowing bowl, and he was ticketed to the workhouse, there to remain for seven days.

John J. McDermott, charged with the larceny of 1500 feet of iron pipe from the Middlesex Machine company in Western avenue, was sentenced to four months in jail.

In the case of Francis H. Collins and Kate Comer, charged with adultery, probable cause was found and they were ordered in $500 each for their appearance before the superior court.

Kate Flannery pleaded not guilty to a complaint charging her with assault and battery on Margaret Lang. The case was continued to tomorrow morning.

Jos. O. Casey and Thomas Guthrie charged with drunkenness, were fined $6 each. Six first offenders were fined $2 each and one was released.

If you want help at home or in your business, try The Sun "Want" column.

ATTACK ON TROOPS

Was a Fierce One While It Lasted

Many Reported Killed—Several Mining Camps in the Mountains Seized—Many Miners Arrested and Imprisoned or Sent Out of State—Reign of Terror Still Prevails

CRIPPLE CREEK, Col., June 9—After a night of intense excitement due to the battles between troops and strikers at Dunnville, a small skirmish on Big Bull Hill and the wrecking of the Victor Record office, matters have quieted down in this military district and it is generally believed the worst is now over. A question of jurisdiction may arise over the Dunnville battle. The fight took place in Fremont county and John Carley, who was killed, was brought to Teller. Dunnville is located fourteen miles south of Victor, a short distance beyond the border of Teller county, which alone has been decided by the governor to be in a state of insurrection and rebellion. Adjt. General Sheridan M. Beals right to send troops out of the territory which is under martial law is disputed but he claims authority to do this under a paragraph of the orders calling out troops.

The contesting forces in the Dunnville battle were about 200 soldiers and deputies under personal command of General Bell and 65 miners who were secreted behind rocks and trees in the hills surrounding the new mining camp. The attacking party left its train and walked through a narrow canyon into the open gulch where the town of Dunnville is located and was subject to a hail of bullets from the rocks high above. Possibly two thousand shots were fired by both sides, and one man was slain from a bullet from the rifle of a man in the firing squad of Sergeant Baldwin. The dirt and rocks around the invaders and the newspaper men who accompanied them were knocked up as if a heavy hail storm were in progress. Bullets struck about Gen. Bell and literally sprinkled his boots with earth and broken rock. He turned to a newspaper man who was standing a few feet away and shouted "Cover up that white vest and take off that Panama." After several minutes of hot work, desultory firing was kept up for an hour. About twenty men were captured and fourteen of these who are members of miners unions were brought to camp and imprisoned the others being released. Gen. Bell will not call for more troops believing that the two companies now on duty assisted by the sheriff's deputies can cope with the small parties of miners scattered among the mountains.

(Continued to Page Three.)

UNITARIANS MEET

The 76th session of the North Middlesex Congregational conference of Unitarian and other Christian churches was held today with the First Unitarian society at the First Unitarian church in Merrimack street and was largely attended, the following places being represented:

Ashby, Ayer, Chelmsford, Dublin, N. H., Francestown, N. H., Groton, Littleton, Lowell (2 societies), Milford, N. H., Nashua, N. H., Pepperell, Peterboro, N. H., Shirley, Stow, Tyngsboro, Westford, West Townsend, Wilton, N. H., East Wilton, N. H.

As this is the semi-annual meeting the officers elected at the last annual meeting held in October last, participated in today's conference as follows: Hon. Frank A. Patch, Littleton, president, Mr. Abil Abbott, Westford; Mrs. Frederic T. Greenhalge, Lowell; E. S. McQuesten, M. D., Nashua, N. H., vice presidents; Rev. George C. Wright, Lowell, secretary; Charles H. Coburn, Lowell, treasurer.

Rev. Charles T. Billings, pastor of the First Unitarian church, looked after the comfort of the visiting delegates.

The morning services opened at 10 o'clock with the following program:

Hymn and Prayer

Reading of the Minutes. New business.

"Jesus: the Preacher and his Message."

Rev. Paul R. Frothingham, Boston.

Discussion, opened by Rev. P. H. Cressey, Groton, in which several participated.

Devotional service, conducted by Rev. B. H. Bailey, Westford.

At 12.30 recess was taken during which a light lunch was served in the vestry by the ladies of the First Unitarian church.

The afternoon program was as follows: Music and Singing.

Roll Call of the Churches.

"Church Music," Mrs. Henry C. Parker, Woburn.

"The Art of Teaching by the Single Impression," Rev. A. M. Lord, Providence.

Discussion, Opened by Rev. E. H. Brenan, Ayer.

Adjournment.

Rev. Mr. Loud's discourses on the act of teaching by the single impression was a most instructive talk to those interested in Sunday school work. He explained the difference in sphere between the preacher and teacher and showed that as the sermon should deal with a single point of life so should the lesson be taught by the single impression. He believed in teachers holding monthly meetings with the minister at which the latter should point out the single point to be dwelt upon in eac hof the lessons for the coming month. If any teachers took exceptions to his choice of the single point of interest all could discuss th ematter and finaly unite on some point. Then the teachers upon returning to their homes had an opportunity to concentrate their thoughts upon this point and read up on it. pon presenting it to their class they should read to the class as little as possible and talk to it as much as possible.

Finally at the conclusion of the lesson they should write out some questions relative to this single point and have the pupils answer them and the pupils should be given portraits or drawings illustrative of the point in question. The speaker believed in small classes and thought four to be a sufficient number.

With a Sharp Knife

WE HAVE CUT IN HALF THE PRICES ON

CHILDREN'S COATS

ALL SIZES. ALL COLORS. ALL STYLES.

200 Children's Coats to Choose From at 1-2 Price

SPECIAL
A Pongee Silk material, colors black and Champagne. Now
$2.98
Were $5.98.

We Quote 2 of the Many Bargains

SPECIAL
A good quality cloth coat, all colors, sizes 2 to 6 years. Now
98c
Were $1.98.

New York Cloak & Suit Co.

12 John Street

IN SELF DEFENCE

Ryan Admits That He Killed Chinaman

PLYMOUTH, Mass., June 9.—When the defence in the trial of Charles L. Ryan for alleged murder of Quong Sing of Hanover was called by Attorney Callahan today, the admission was made that the laundryman was killed while Ryan was in the shop. Attorney Callahan stated that the defence would show that Ryan's act was done in self defence. The government rested just before noon. The principal witness of the forenoon was State Detective Proctor, who arrested Ryan. Several witnesses testified that Ryan paid them money just after the murder. After Mr. Callahan had outlined the case for the defence, several witnesses were called by him to tell of Ryan's good character when living at Charlottetown, P. I. Among these were Mayor Kelley, City Marshal Cameron, Rev. Fr. J. Johnson and Donald Nicholson. Mary Murray, sister of Katie, gave some unimportant testimony and then Kate herself took the stand. On the morning of the murder Ryan was making arrangements to leave Hanover. Early in the day she saw him take money out of his trunk and later she gave him her pocketbook. Half of the money seized by the police was hers. Miss Murray was on the stand when the court took a recess.

KNOX THE CHOICE

He May Get Seat in the Senate

PHILADELPHIA, June 9.—Attorney General Knox joined Henry C. Frick here today and consulted the republican leaders regarding the proposition to make him Mr. Quay's successor in the United States senate.

This afternoon Mr. Knox and Mr. Frick went to Washington. It is understood they go to consult President Roosevelt as to the advisability of Mr. Knox resigning the attorney generalship to become senator.

EXTRA

DESPERATE ATTEMPTS

Husband Tried Twice to Kill His Wife

Doctors Fear That the Woman Cannot Live—Williams Tried to Cut His Wife's Throat and Then Fired Several Shots at Her—He Was Placed Under Arrest

WEST UPTON, Mass., June 9.—Mrs. Frank E. Williams survived two desperate attempts made by her husband to kill her today. Williams after an unsuccessful effort to cut the woman's throat with a carving knife, shot her, inflicting a wound which may prove fatal. Williams, apparently suffering from a fit of insanity, rushed upon his wife flourishing a knife. Mrs. Williams, who was holding her baby in her arms, warded off the attack and dropping the child attempted to escape through the back door. Her husband drew a revolver and shot her in the back. A second shot which he fired went wide of its mark and Mrs. Williams staggered to her parents' home, across the street. Medical aid was summoned and it is stated that the woman is in a serious condition. The police when notified went to the Williams house and found Williams in the bath-room armed with the revolver. He made no resistance, however, and was taken to the police station to await a hearing in the Milford district court tomorrow. Mrs. Williams is 23 years old while her husband is 33. Williams is the brother of former state representative A. H. Williams.

TUCKER INDICTED

Accused of the Murder of Mabel Page

CAMBRIDGE, Mass., June 9.—Chas. L. Tucker was indicted by the Middlesex county grand jury today on the charge of murdering Miss Mabel Page at Weston, March 31. Tucker was not arraigned with the other prisoners indicted by the grand jury but will be brought into court some time during the criminal session of court, which meets next week. The language of the indictment has not yet been made public and cannot be divulged until the attorney general, the chief justice of the superior court and the prisoner have been served with copies. Tucker's counsel was not present in court and Tucker's name was not called with the other prisoners. His brother, Walter Tucker, was present and left the court room immediately after the close of the proceedings.

The murder of Miss Page attracted wide attention because of the mystery surrounding the case. It was at first thought Miss Page had committed suicide, but later developments indicated murder. A thorough investigation was at once commenced by the local authorities and the state police. Suspicion pointed to Tucker and he was arrested and subjected to a searching examination, at the end of which he was released. Later, however, he was arrested and at a preliminary hearing in the Waltham police court he was held for the grand jury. Tucker is now in the East Cambridge county jail.

Interest 4 Per Cent

BEGINS MAY 1st.

Deposits Made on or Before Tuesday, May 3, 1904.

SAVINGS DEPARTMENT

TRADERS NATIONAL BANK

Middlesex Street and P. O. Avenue, Street Floor.

Hours:—8 a. m. to 4 p. m., Saturday, 8 a. m. to 1 p. m., 7 to 9 p. m.

PREUSSER HELD

Case Goes to the Grand Jury

ALBANY, N. Y., June 9.—Richard E. Preusser, who shot and killed Miles McDonnell at the Hotel Ten Eyck, early yesterday morning, was arraigned in police court this morning, and through his attorney waived examination and was held for the grand jury. His case will probably be presented tomorrow as the grand jury is now in session. Preusser made no statement in court. In response to an inquiry of the court as to whether he was satisfied to waive his right to an examination, he replied, "I am."

Your dealer has this superior brand in stock and he realizes that they are "A Little Better Than Any Other"

C. C. A.

UNION MADE
10c CIGARS
C. C. A. CIGAR CO., - - BOSTON

6 O'CLOCK

WANT FRANCHISES

Applications Received by Basketball League

A meeting of the directors of the New England basketball association was held in the Parker house, Boston, yesterday afternoon, Pres. Cummings of Haverhill presiding. John F. Smith of Manchester is playing with the baseball team of that city; while John F. Sullivan, manager of the South Framingham basketball team, is traveling with the Springfield baseball team, and as only Directors Healey, Driscoll and Gray were present, it was voted to put off the election of officers until the next meeting of the association, which will be held in the Parker house, Monday, July 11.

Applications were received from Mathew Hickey, the baseball player, for a franchise for Fall River; William Long, the baseball umpire, for Gloucester, and one from A. J. Casey of Gloucester and John P. Ryan, who is at present traveling with the Kansas City baseball team, for a franchise in Newburyport. There was also an application received for Newburyport from a well-known sporting man, whose name was withheld for the present.

Messrs. Healey and Gray were appointed a committee to visit Newburyport to see about the advisability of locating there, and Messrs. Driscoll and Gray were selected to visit Lawrence and see whether it is worth while to locate there this season, and if so to see to whom the franchise shall be given. The applications were laid on the table until the committees make their reports at the next meeting. Each director was assessed $5 to pay the running expenses of the league during the summer.

PORTS OPENED

REVOLUTION IN SANTO DOMINGO IS ENDED.

WASHINGTON, June 9—The navy department today received a cablegram from Admiral Sigsbee dated Monte Cristi, last night which says: "Custom house here will begin the transaction of business June 9. All ports of Santo Domingo now open to commerce. Revolution now ended."

FACTORY BURNED

$7000 FIRE BROKE OUT IN SOMERVILLE.

SOMERVILLE, Mass., June 9.—The celluloid factory of the W. W. Carr Jewelry Mfg. company, West Somerville, was badly damaged by fire today. There was a slight explosion but no one was injured. The loss is $7000.

To Cleanse and Beautify Your Teeth

Give bright healthy color to your gums and sweeten your breath, use

Hood's Tooth Powder

All druggists, 25c.; mammoth size 50c.

Prepared by C. I. HOOD & CO., Lowell, Mass.

We have added one whole floor above to our table space giving you

COMFORT

and

ICE CREAM

-AT-

HARRY RICHARDSON'S

The Washington Savings Institution

Pays 4 Per Cent.

Compounded Semi-Annually.

Don't Delay Depositing

265 Central St. Lowell, Mass.

CARTER'S Cough Balsam 25c

WILL CURE THAT COUGH.

Carter & Sherburne's

LOW-PRICED DRUG STORE, Merrimack, Cor. Bridge Street.

THE ACTING MAYOR

Makes a Daily Visit to City Hall

The statement in a morning paper to the effect that Acting Mayor Miskella was not at city hall yesterday is erroneous, as Mr. Miskella was on hand bright and early and transacted the usual amount of daily routine business.

This morning he was at the mayor's office at 9 o'clock and signed the monthly draft for the payment of bills against the city and the weekly pay rolls, tomorrow being the municipal pay day.

The acting mayor's callers are very few compared with those who besiege the office when Mayor Howe is about. Among those who called this morning was a gentleman who desired to sell the acting mayor some Chicago city bonds.

Mr. Miskella didn't buy any of the bonds but remarked that if the gentleman had any Lowell Gaslight or Locks and Canals stock that he wanted to dispose of he might do business with him.

The next regular meeting of the council does not come until the 21st instant, but a special meeting will be called for Tuesday by Acting Mayor Miskella in order that the city government in joint convention can give a public hearing to the residents of the Highland grammar school district who are calling for more adequate school accommodations.

Secretary Cheney yesterday received a letter from Mayor Howe stating that the municipal party arrived in St. Louis on Saturday.

KING'S FAVORITE

WAS KILLED BY AMERICAN MATADOR.

ST. LOUIS, June 9—Don Manuel Cervera, a Spaniard, who was introduced Sunday, as the favorite matador of the king of Spain, was shot through the heart and instantly killed by Carleton Bass, known as the American matador, at the Mozart hotel yesterday morning as the result of the bull fighting fiasco Sunday afternoon.

Bass claims self-defence, and gives nonpayment of salary to himself and associates, responsibility which he charges to Cervera and the latter's wife, as the cause of the quarrel that led to the tragedy.

Bass and five other bull fighters who were with him tell the same story of the shooting. They met in Bass' room to discuss their troubles, when in walked Cervera, who was angry because of their distrust of him and his wife.

Cervera drew a big knife and lunged at Bass, who leaped upon a bed, drew a pistol and fired. Cervera fell forward upon the bed and then sank back on the floor, dead.

CONDITION CRITICAL

LITTLE HOPE FOR MISS LENA MORTON.

PARIS, June 9.—The condition of Miss Lena Morton, daughter of Levi P. Morton of New York, became critical this morning, owing to the development of blood poisoning. A member of the family said that only a speck of hope remained. The patient is at a private sanitarium where the family is assembled most of the time.

$50,000 SUIT

HAS BEEN SETTLED WITHOUT HEARING.

BOSTON, June 9—The action brought by Bessie L. Boley of the Roxbury district against George O. Curtis, one of the Boston Curtis family, to recover $50,000 damages for an alleged breach by Curtis of a promise to marry, has been disposed of in the Suffolk superior court by an entry of judgment for the defendant, without costs, in pursuance of an amicable settlement made by the parties.

DEATHS

MELLEN—Cathleen Mellen, aged two weeks, daughter of Francis and Mary, died this morning at the home of her parents, 1007 Central street.

HALPIN—Mrs. Ellen Halpin, formerly of this city, died at Manchester, N. H., yesterday morning. She leaves one son, Stephen, and one daughter, Mrs. Rose Colby of Manchester, N. H. The body was brought to this city by Undertaker McDermott. Deceased was a well known resident of St. Peter's parish for many years and had a wide circle of friends.

GREENLEAF—Mrs. Emma J. Greenleaf, wife of Charles F. Greenleaf, died at her home, 651 Stevens street, last evening, just before 11 o'clock, aged 47 years, 11 months. Besides her husband she leaves one son, Fred, of 17 years and a father and mother, Mr. and Mrs. John C. Clark of this city. Funeral notice later.

SANBORN—Miss Marietta T. Sanborn, a resident of Manchester, died at the Lowell General hospital, this city, yesterday, aged 45 years. She came to the Lowell hospital for treatment. She leaves one brother, Warren F. Sanborn, of 260 Mansur street.

NOT MANY FIRES.

Owing to the weather of the present month there have been but few fires. Up to date there have been but six, three being telephone alarms, while the remaining three were still alarms. During the month of June, 1903 there were but 13 alarms, this being the smallest number in one month since the local fire department was established.

Yesterday a portion of the department was summoned by telephone to a chimney fire in a house owned by Mrs. Gallagher in Gorham street.

Wall Paper

-AT-

97 Appleton Street

3500 JAPS KILLED

In Attack on Port Arthur by Land and Sea

ST. PETERSBURG, June 9.—Special dispatches from Liao Yang report Chinese as bringing in news that the Japanese, on June 2, attacked Port Arthur by land and sea, but were repulsed with a loss of 3500 men and four vessels, which, judging from the descriptions given of them, were torpedo boats. Other dispatches give rumors of a naval battle between two fleets in the Gulf of Pechili and a definite report of a bombardment in Liao Tung Gulf near Kaiping which may foreshadow a landing for the purpose of cutting the railroad back of the Russian troops operating around Wanfandian.

BOATS EXPOSED TO RUSSIAN FIRE

TOKIO, June 9, Noon.—Admiral Togo reports that on the night of June 7 he sent eight small torpedo boats from the battleships of his squadron to make a reconnaissance of Port Arthur harbor. The boats went far inside the heads and were exposed to the Russian fire. One sailor and one petty officer were killed in the operation, but the boats escaped undamaged. Admiral Kataoka reports that on June 6 he landed men on Sachan and Taku islands in Tallenwan bay for the purpose of making a reconnaissance. They found many of the buildings there were only partially destroyed. In the hospitals some supplies were also found.

FOUL PLAY IN ETZEL CASE

TIEN TSIN, June 9.—Viceroy Yuan-Shai-Kai has sent the Tuotai Liu to New Chwang to investigate the death of Lewis Etzel, correspondent of the London Daily Telegraph, who was shot recently by Chinese imperial soldiers. It is now reported that he was foully dealt with.

RUSSIAN FORCE MET A REVERSE

LONDON, June 9—The Shanghai correspondent of the Morning Post telegraphs under date of June 8:

"Gen. Stakelberg's Russian brigade, marching in the direction of Port Arthur, suffered a reverse on Saturday near Wafangtien and retired to Taschichiao.

CABLE CUT TO PORT ARTHUR

LONDON, June 9—The sudden interruption of the cable between Korea and Japan is considered significant of the imminence of important operations at Port Arthur, the Japanese having taken the precaution, as usual, to cut the only means of communication with the outside world, and thus enable her naval and military forces to work with absolute secrecy.

No attention is paid in London to rumors that the storming of the fortress has already begun, because it is known that at the battle of Kin Chou Gen. Oku exhausted his ammunition and an insufficient period has elapsed during which the stores of ammunition could be renewed and siege guns brought into position.

NAVAL ATTACK ON PORT ARTHUR

ST. PETERSBURG, June 9, 2.20 p. m.—The war office is in possession of information which the officials declare warrants a contradiction of the reports brought by Chinese fugitives to Chefoo of a four days land and sea attack on Port Arthur and of extensive damage to the forts. An official dispatch from rear admiral Wittsaft dated June 7, reports that the enemy has been bombarding Port Arthur intermittently from the sea but does not mention serious operations from the land side. The general staff seems certain that the enemy's siege guns have not yet been brought up. The troops contesting the advance upon the fortress are a few regiments of riflemen which have all the time been on the Quanting peninsula for this purpose.

In this connection an official dispatch from Port Arthur to one of the ministries, not the ministry of war nor the ministry of the navy, says that only one regiment of infantry the fifth, participated in the defence of Kinchou. The admiralty is not disposed to credit the report that the Port Arthur squadron has left Port Arthur or the rumor of its juncture with the Vladivostok squadron, although this is evidently part of the programme. If it comes to the worst, the Port Arthur squadron will go out and give battle. At the admiralty the reported action of the Japanese warships in shelling the coast near Kaichou will be interrupted if confirmed as a demonstration to discourage the sending of a strong force south against Gen. Oku's rear. The mystification concerning the strength of the force sent south continues. The war office which seemingly is not fully advised in regard to Gen. Kuropatkin's plans, says the commander in chief's ability to detach an adequate force will depend upon the number of troops at Gen. Kuroki's disposal, concerning which, apparently there is no accurate information here, although the belief is that the Japanese commander has about 48 battallons at Feng Wang Cheng and 36 in the vicinity of Takushan. The latest intelligence received at the war office is to the effect that the Japanese have abandoned their advance north of Feng Wang Cheng and west of Siuyen. The Russians are holding Siuyen and Saimatsea. While declining to furnish specific information on the subject, it seems certain that the Russians are now in wireless communication with Port Arthur. By no other way could the receipt of Admiral Wittsoft's report of June 7, reporting the intermittent bombardment of Port Arthur from the sea be accounted for. While the above reports the official view regarding the reports and the nature of fighting around Port Arthur, this city is full of all kinds of stories and the public is intended to credit the idea that the enemy has already begun serious work against the fortress.

PORT ARTHUR IS STILL BLOCKADED

CHEFOO, June 9—Noon. Chinese arriving from Port Arthur say the entrance to that harbor is still blocked and large vessels are unable to pass in or out. Gunboats and torpedo boats can only effect a passage at high tide. The Russians have several fortified positions between the present positions, extended for a distance of seven miles out and under the forts of Port Arthur. The Japanese fleet is bombarding Port Arthur daily from a considerable distance off shore, fearing to attempt the near range of fire on account of danger from Russian mines. The Chinese when leaving the town had great difficulty in securing provisions and several junks which left recently without any food on board were supplied by the Japanese cruisers which stopped them. The Russian officials have notified the Chinese that officers who have treated people of their nationality cruelly have been punished. Both sides are doing their utmost to earn the good will of the Chinese. A junk from Takushan reports that the Russian officers who ordered the destruction of Chinese wagons, etc., before that town was evacuated, have been punished.

RUSSIANS USED WAR BALLOONS

TOKIO, June 9—Noon.—Wounded officers who have returned to Japan from the Liao Tung peninsula give interesting details of the battle of Nanshan Hill. After the first ineffectual attack on the hill, the Japanese scouts discovered that there were mines at some spot at the foot of the hill. It was determined that they could only be definitely located by the sacrifice of some men. Hundreds volunteered to go to what appeared to be certain death. They led the second advance and found that heavy rains had washed away the covering of earth and had exposed the mines. Engineers cut the connecting wires, rendering the mines useless and sustained no loss. The volunteers were nearly all killed in the subsequent ineffectual attack on the hill. The Osaka men, from the right wing, while advancing through the water along the shore, encountered a body of Russians, also in the water. A fierce fight ensued, both sides being waist deep in the stream. When the Russians finally retreated the water was literally crimson. Both sides lost heavily. During the day the Russians used several war balloons well out of range. In the trenches, after they had been captured were found many articles of clothing belonging to women and children, making it evident that the Russians intended their defence to be permanent.

JAPANESE MINISTER ON KOREAN SITUATION

SEOUL, Wednesday, June 8.—8 p.m.—(Delayed in transmission). M. Pashai, the Japanese minister to Korea, who will leave this country shortly for Japan, summed up the Korean situation yesterday as follows: "Up to the present I have attained my main object, that of keeping the Koreans quiet. From time to time I have made suggestions regarding our future course here. To be successful, we must have control, which is only obtainable when there is the weight of dominant power backing advice given. The lack of this will render the services of any foreign advisor useless. Heretofore there has been no definition of imperial and ministerial functions. There must be a government and palace intrigues must end. The useless army of Korea must be reduced, the officials must be paid a living wage and squeezing must be stopped. When complaints are entertained and acted upon, extortion will cease. There must be education of the proper sort. The majority of the Koreans who speak foreign languages and have been educated abroad are absolutely without administrative ability and stand for little, save speculation. The educational reform will take many years. It is also necessary to formulate comprehensive mining regulations to avoid friction between American, British, Japanese and other foreign countries. The Korean government must be completely submissive to intelligent supervision and must be backed by force sufficient to preclude repudiation of its administration. Thus the Korean government would be effectually dominated by such influence. Japan is confronted by a most difficult problem, to maintain the fiction of Korean independence while practically establishing a protectorate and yet avoid assuming the responsibilities of a governing power."

MONEY SQUANDERED

ALLEGED EMBEZZLER LOST IT IN WALL STREET SPECULATION.

NEW YORK, June 9.—Isaac Nebezahl, the alleged embezzler who was arrested in Paris, was brought here today on the steamer Baborisa which arrived from Burmen and Cherbourg. Nebezahl was in custody of A. L. Dammond, former chief of the U. S. secret service who arrested the fugitive on a requisition from the state department at Washington. After Nebezahl, who was formerly manager of the Excelsior Shirt company of this city, disappeared suddenly, more than a year ago, it was charged that his accounts were short $32,000. When the fugitive was arrested he had less than $100 in his possession. He told his captor that he had squandered more than $100,000 in speculation in Wall street.

HE TOOK MORPHINE.

LACONIA, N. H., June 9.—Walter F. Thompson, a prominent citizen, died today as the result of an overdose of morphine taken yesterday. It is believed the overdose was accidental. Mr. Thompson was 52 years old and a member of the drug firm of Plummer and Thompson. He leaves a widow. He had been ill for several days.

Special Stamp Offer On Window Screens

For this week. $1.00 worth of Trading Stamps FREE with every Screen

O'Brien Bros TEA DEALERS

All Kinds of Trading Stamps. 227 CENTRAL STREET.

FOR ONE DOLLAR

you can get more advertising and a wider distribution throughout the city and suburbs in The Sun than you can get for three dollars in all the other papers in Lowell. Why? Because The Sun has a larger circulation than all the other daily papers combined. It is

LOWELL'S GREATEST NEWSPAPER

DRACUT'S BOY COP

Has Been Relieved of His Duties

The selectmen of Dracut have dropped the "boy cop" as some termed the young man who was appointed constable of the town about a week ago. Yesterday Edward Devine was notified that his services as an officer of the town were no longer required and he was asked to resign, which he did. Young Devine, it was stated, could not legally hold the position as he is only 18 years old.

No fault was found with his service at all and according to all accounts it seems that the selectmen took the action they did because of the great laugh they were getting from some of the townspeople.

NATIVES OF INDIA

COME HERE IN SEARCH OF EDUCATION.

SAN FRANCISCO, June 9—Two young ladies, natives of India, in search of education, arrived here today from the Orient. They are the Misses Ethel and Nora Maya Das and are daughters of a high caste East Indian, who holds a high commission in the British army. They are travelling under the chaperonage of the Rev. E. S. Hatch, M. A., who is general secretary of the Christian Endeavor society in India.

The young ladies expect to enter some eastern college but have made no selection yet. They go from here to Boston, where they will remain until they find a college which will accept the girls upon their educational qualifications. They speak English and are both well versed in the mysteries of Sanscrit and Persian. Of Latin and Greek, however, they have no knowledge and the Rev. Hatch fears that without this knowledge they may have some difficulty in securing admission to the kind of college they desire. They come here as students but hope to return to India as full fledged missionaries.

BADLY BEATEN

MAN WAS ROBBED OF ALL HIS MONEY.

BOSTON, June 9.—A man who described himself as S. B. Shaw, a promoter by profession and living in Rockland, Mass., was led up Harrison avenue and into the city hospital about 10 o'clock last evening by a street urchin. Shaw could see out of only one eye as the other was closed tight and his jaw was swollen to twice its normal size.

After treatment in the out-patient department Shaw told the doctors that he had been in town and while drinking in a saloon in the vicinity of Dover street met two men. After remaining in the saloon a considerable time the three went out and started to walk away. Shaw was not certain just where it was, but thinks that on Harrison avenue the two men tackled him, punched him in the face, closing his eye, swelling his face and cutting his mouth. He was knocked down in the street and robbed of $25 in bills and whatever small change he had, and also a gold watch and chain.

After a while he got on his feet and his condition was such that he did not know which way to turn until a small boy came to his assistance and led him to the hospital. Mr. Shaw was unable to give the police any description of his assailants.

TOBIN NAMED

BROCKTON PEOPLE WANT HIM FOR PRESIDENT.

BROCKTON, Mass., June 9.—The mixed local of the Boot and Shoe Workers' union last night nominated for general president John F. Tobin, the present incumbent. John P. Meade is agent of the mixed local and has been named by unions in Lynn and elsewhere as a candidate for general president. Mr. Meade is running for a delegateship to the American federation of labor national convention and says he will not stand for the general presidency and probaby not for a place on the general executive board, for which he has received several nominations. No opposition to Tobin has been shown by six of the thirteen local unions which have made nominations. Meade was a candidate against Tobin two years ago.

TRAVIS DROPPED OUT.

LONDON, June 9.—Walter J. Travis, the American champion, dropped out of the golf championship contest at Sandwich, after today's round under the rule whereby players with a score of 20 behind the leader are eliminated. Travis' score today was 88 and yesterday 83, a total of 171. Thompson (professional) yesterday's leader is still ahead with a total of 151.

CASTORIA

For Infants and Children.

The Kind You Have Always Bought

Bears the Signature of Chas. H. Fletcher

Oh yes, "FORCE" is a "breakfast food." But if you'll put a few berries and cream and sugar with it, you'll have as good a shortcake as Aunt Kate used to make—and with no indigestion to follow.

Sunny Jim

If "late-supper" folk ate more "FORCE" and less lobster, there wouldn't be so much to regret next day.

CARNEY & BUNKER

GOLD, SILVER AND NICKEL PLATERS.

Polishing, Lacquering, Dipping and Tinning. Sole manufacturers of the Carney Weavers' Drawing-in Hook.

37 Shattuck Street, Cor. Market.

Telephone 8-15-12.

WANTED

You to know that we pay highest price for Trading Stamps in the book or out.

379 GORHAM STREET

Riverview Athletic Club

DEWEY GROVE, DRACUT.

TONIGHT

Six Rounds.

Jockey Brady, of Lowell, vs Kid Murray, of Fall River.

Eight Rounds.

Tommy White, of Stoneham, vs McFadden, of Haverhill.

Twelve Rounds.

Young Kenney, Lowell's Wonder, vs Kid Pantz, of Philadelphia.

Special Cars to and from the Grove.

Members' credentials can be had at the Club House.

Mechanics Savings Bank

Depositors are requested to present their books for verification during the months of June and July, 1904.

Chas. C. Hutchinson, Treas.

Lowell, May 31, 1904.

Suit Cases

DEVINE'S

88 Merrimack St.

Factory, 72 Middlesex St. Tel.

F. W. COUGHLIN - Auctioneer

41 Donovan Building, Lowell, Mass.

Telephone 649-12.

A Valuable Estate in Chelmsford Centre

WILL BE SOLD AT

Auction Saturday, June 11, at 3 o'clock in the Afternoon

On Warren avenue in Chelmsford Centre, without reserve to the highest bidder.

Description: Eleven room house, stable, carriage house, and about one-half acre of land. 2½ story house with large piazzas and equipped with all modern conveniences, hot and cold water, hot water heating apparatus in perfect repair, cemented cellar, with foundation wall of heavy granite construction. First floor divided into kitchen, pantry, dining-room, sitting-room, library, parlor and hall, all the rooms are large and arranged to save labor for the housekeeper. On the second floor are situated four large chambers and bathroom. The house is in thorough repair, having been built but three or four years, and the person purchasing receives a modern house well built, with the modern conveniences. The stable will accommodate two horses, and there is plenty of carriage room. Stable and carriage house are in excellent repair. This estate is finely located in a pretty neighborhood, handy to stores, churches, schools and very near electric car line. There are numerous fruit and shade trees and spacious lawn, which gives the property a genteel, up-to-date appearance.

If you are looking for a nice country place, here is one for you at your own price.

TERMS: $200 must be paid or secured to the auctioneer at time of sale, balance may be arranged at same time.

Take Chelmsford Centre electric to Warren avenue. Sale in charge of F. G. Green.

LATEST

COERCION USED

Charge Made Against Union by Manufacturers

BRIDGEPORT, Conn., June 9.—An important decision has been handed down by Judge Albert T. Roahback on the defendant's motion for correction of the complaint in the "anti boycott" suit of D. E. Leowe & Co. of Danbury against labor union men. The defendants asked that paragraph one of the complaint which recited the official position of the men sued, their connection with the labor union involved and the Leowe suit, be stricken out.

This is denied, as is also a motion to strike out those paragraphs in the complaint from the ninth to the 13th inclusive. Judge Roahback says: "These paragraphs contain statements of fact showing the nature, extent and magnitude of the alleged conspiracy and also the means and methods of inflicting the alleged injury and the damage resulting therefrom." The court, however, permits to be struck out the statement in paragraph 13 of the complaint that "The American federation was used to injure two hat manufacturing concerns other than the plaintiff." Regarding paragraph 16, stating that the defendants and others are engaged in a scheme to force hat manufacturers to recognize union labor against their will, Judge Roahback says:

"At this time the court cannot approve of allegations which are at the most evidential." In conclusion the decision orders the plaintiff to state more fully what "threats and coercions" were used, adding: "When the complaint is corrected in this particular it will show just what is intended to be alleged by the word boycott. It should be stated more specifically what orders the plaintiffs were prevented from filling, then on hand, as alleged in paragraph 21 of the complaint."

THE GRAND JURY

Indicted Men Who Robbed Harvard Students

CAMBRIDGE, Mass., June 9.—Among the true bills returned by the Middlesex county grand jury today were indictments against Kenneth H. Wade, Daniel Esterbrook and Thos. A. J. Hudson, charged with breaking and entering Harvard university dormitories and larceny from students' rooms. Dominico Lanata, an Italian who was arrested Sunday on the charge of assaulting three girls at Belmont and who escaped through a misunderstanding, was indicted on the assault charge. He has not yet been recaptured. John B. McKay was indicted on the charge of larceny of a large number of books from the Somerville public library and of receiving stolen goods.

STRANGE CRAFT

MADE ITS WAY ALONG CHICAGO RIVER.

CHICAGO, June 9.—Into the almost deserted Chicago river has sailed a foreign appearing craft, the Chili of Buffalo, with a cargo of coal.

On the bridge stood a captain, M. M. Drake, the owner, who has not sailed a vessel for 30 years. At the wheel and in the old cabin were officers, many of whom likewise had long been strangers to the sailor's life. The steamer went aground twice during the voyage. The incident showed the condition of lake commerce wrought by the strike of the Masters' and Pilots 'association.

LIME KILN BURNED.

THOMASTON, Me., June 9.—Six patent lime kilns, a large shed and about 500 barrels of lime owned by J. A. Creighton & Company were burned today by a fire which had its origin in the top of a kiln. The loss was $5000; partially insured. At one time a 1400-ton four-masted schooner, about one-third finished, was endangered by the fire.

WOMAN ROBBED

She Was Attacked by Two Strangers

MALDEN, Mass., June 9.—Mrs. Mary G. Rossetta, wife of Thomas Rossetta, an Italian boarding house keeper, was struck down and robbed of $170 by two strangers today The assailants escaped. Mrs. Rosetta was alone in the house, which is situated on the Lynn road in a lonely part of Linden when two men entered and made an inquiry for a workman who boarded there. While the woman was telling the men where to find her boarder, one of them seized her hand while the second struck her over the right eye with a club. Mrs. Rosetta fell to the floor in an unconscious condition, and before she revived one of her assailants took a roll of bills amounting to $170 from her dress. The robbers fled, disappearing in the direction of Linden square. They were apparently Americans. Both wore black suits, but the description furnished to the police is meagre. The house, in which the robbery occurred was celebrated 30 years ago through the murder of a woman there by Thomas Herty.

"NED" O'SULLIVAN

VERY ILL AT HIS HOME IN LAWRENCE.

The latest report concerning the condition of ex-Senator Edward F. O'Sullivan of Lawrence is that he must be kept absolutely quiet. Consequently visitors to the family home on Lawrence street are not permitted to see him.

DEGREE FOR SENATOR TELLER.

DENVER, Col., June 9.—At the graduating exercises of Denver university, Senator Henry M. Teller has received the degree of doctor of laws, as did William Fraser McDowell, who recently was made bishop of the Methodist church. At the annual meeting of the board of trustees, of the university, Bishop H. W. Warren was re-elected president.

Royal Baking Powder

ABSOLUTELY PURE

There is a quality added to the cake and biscuit by the Royal Baking Powder which promotes digestion. This peculiarity of "Royal" has been noted by physicians, and they accordingly endorse and recommend it.

Royal Baking Powder is used in baking by the best people everywhere.

ROYAL BAKING POWDER CO., NEW YORK.

UNION MEN IN PRISON

(Continued)

FORCES CLASHED

DESPERATE BATTLE OCCURRED AT DUNNVILLE.

VICTOR, Colo., June 9.—A pitched battle between the militia and union miners was fought at Dunnville, the new mining camp thirteen miles out of Victor, shortly after three o'clock yesterday afternoon. John Carley, a union miner, and five other union men were killed. The troops returned to Victor at 8 o'clock last night, bringing with them fourteen captives.

Before the special train left Victor bearing the force under Gen Bell, it was reported that the miners in the hills about Dunnville numbered about 250 men, and that it was their intention to march into Vicor last night in a body and attempt to liberate by force the inmates of the temporary "bull pen" in Victor. That the force actually consisted of but twenty-one men is the statement of one of the fourteen men who were captured by the militia.

The train proceeded to the immediate vicinity of Dunnville without unusual incident. When about a quarter of a mile distant from the Dunnville temporary station, the officers could see the camp of the miners. It included one cabin and six or seven tents. The officers left the train at the command of Gen. Bell and prepared to advance upon the camp of the unionists in regular skirmish order. As they emerged from the cut in which the train had come to a stop, they were greeted with a volley of shots, which came from points of vantage surrounding the hills.

The deputies returned the fire and promiscuous shooting was engaged in for a period of ten minutes. From the character of the shooting from the hills Gen. Bell immediately recognized the fact that the strength of the miners had been greatly over-estimated and that he had sufficient force under his command to make an immediate round-up and capture the entire opposing force.

Accordingly he divided the deputies and soldiers into seven detachments and these set out to make a complete clean-up of all the surrounding hills. The following were taken prisoners:

Harry Boase, John James, G. Oldfield, M. W. Moore, all of Victor; H. Lang, Ed. L. Skinner, Dick James, Roy Cavanaugh, John Duffy, Charles Ward, James Hard, Fred Keef, A. D. Hemenway, A. D. French and G. Force, all of Cripple Creek union; W. Fred Waddleton of Anaconda; H. W. Shidler and W. L. Shidler.

Subsequently Waddleton and the Shidlers were released.

TEN RELEASED.

CRIPPLE CREEK, Colo., June 9.—After examining more than 100 witnesses, nearly all of whom are prisoners in the "bull pen," ten of the prisoners were released by the military commission. Further resignations of city officers in towns in the district have been secured, among them all but one of the city council of Goldfield. Nothing has been learned of the details of the soldiers under command of Major Naylor, the new city marshal of Victor, who went in search of the Friedley brothers, said to be encamped on Straub mountain, one of whom is charged with the killing of Roxie McGee during the street riot Monday.

ANOTHER BATTLE

IN WHICH OVER 200 SHOTS WERE FIRED.

Couriers arrived from Dunnville say another battle took place in that vicinity. Gen. Bell sent a squad of soldiers to Big Bull Hill, two miles east of Victor, to arrest union miners. The soldiers found the miners entrenched and the men refused to surrender. The soldiers opened fire and more than 200 shots were fired. It is said four men were killed. Seven men were captured and taken to Cripple Creek.

Dunnville is one of the many mushroom settlements with which the Colorado ranges are studded. It sprang into prominence last week on the report that enormous veins of free gold had been discovered, and at once there was a rush to the place by union men, who ran up their flag and declared that no non-unionists would be allowed in the camp. Since then the thousands that flocked to the new field had dwindled to a few hundred. The stories of deposits of free gold had been exaggerated and it was found they were of little value.

RUMOR OF A RESCUE.

General Bell, who as a Cripple Creek mining engineer knows the country well, expresses the opinion that the camp was nothing but a decoy, the promoters planning that after shacks had been built and vacated by the departing prospectors, they would be taken by the unionists and used as supply houses and barracks and the settlement would become a base of operations. He believes that the unionists were planning to mobilize their forces in anticipation of trouble, and the exploitation of the union settlement was nothing but a ruse to mass the strikers in one small radius.

Dunnville is about 20 miles south of Cripple Creek and lies in Fremont county, which has not been placed under martial law by the governor's proclamation. For that reason the miners are supposed to have deemed themselves safe from deportation and from the attention of the soldiery.

Reports from the Urea district are to the effect that the miners driven from Telluride by the Citizens' alliance and the militia have been riding over the mountains to a new camp, possibly at Dunnville.

The forces engaged in the fight at Dunnville consisted of 200 millitiamen and vigilantes under Gen. Bell and an unknown number of miners.

MILLER ARRESTED

CHARGED WITH FIRING SHOT THAT STARTED RIOT.

VICTOR, Colo., June 9.—Gen. Sherman Bell has appointed Major Thomas E. McClelland provost marshal for the district and he has caused a number of arrests to be made. Among them were several union men employed by the Portland Gold Mining company. Mrs. James Prenty and Mrs. Blaxer, both prominent in the woman's auxiliary to the Victor miners' union, were in custody, though not under arrest, for about an hour. They were charged with having indulged in criticism and denunciation of the military. Provost Marshal McClelland informed them of the necessity of using caution in public speech. A sensation was created when it became known that Chris Miller, a union leader and a member of the Goldfield city council, had been captured at Canleon City. Colonel Verdeckburg at once requested the sheriff of Fremont county to return Miller to Victor and the prisoner will be brought here. Miller is charged with having purposely fired the shot that started the riot at the Victor mass meeting on Monday afternoon.

MASKED MEN

COMPLETELY WRECKED A NEWSPAPER PLANT.

VICTOR, Colo., June 9.—Eight unknown men armed with shotguns, rifles, pistols and sledge hammers entered the office of the Victor Record last night, ordered the men to throw up their hands, broke up the machinery and then told the men to get as fast as they could. There is no clue to the identity of the men. Geo. Kiner proprietor of the paper, who was at lunch and Foreman Walter Sweet, was in charge of the men. They were busily engaged getting out the morning paper when suddenly eight heavily armed men opened the front door and walked back to the composing room. They drew their guns on the startled men, who were at work and one, who was evidently the leader, called out, "Line up now and throw up your hands." The men obeyed quickly. The men then wrecked two linotype machines and several job presses and all the equipment of the office and smashed the telephone and typewriter. When their work of ruin was completed they marched the Record employes out on the sidewalk and told them to get out of town. The Record has been known as the organ of the western federation of miners in this section.

LIKE EARTHQUAKE

DISCHARGE OF 12 INCH GUN SCARED PEOPLE.

LYNN, June 9—The discharge of a twelve inch gun on target practice at Fort Banks, Winthrop, disturbed the North Shore generally at 9.55 today, What felt like an earthquake shock of a dynamite explosion was felt from Salem to Boston and beyond. The general Electric Works in Lynn were shaken and instruments disturbed. In Swampscott, the town hall shook and things in the police lockers rattled.

DESTROYED BY FIRE.

TROY, N. Y., June 9—The Rennseler Pollilchl institute main building was destroyed by fire at an early hour today. Studies had ceased and the commencement of the institute was on. The loss will exceed $200,000.

STOCK MARKET

Today's Quotations on Active Stocks

The following are the closing quotations of today's stock market for active stocks:

NEW YORK STOCKS

Am Sugar	126
Atchison	70⅝
B & O	79
Brooklyn Rapid Transit	46⅞
Chi & Gt W	13¼
C M St P	141⅛
C R I & P	20½
Con Gas	188¾
Del & Hud	164¾
Erie	24
Erie 1st	57¾
Louis & Nash	108
Manhat Con	144¾
Met St Ry	111
Mis Pacific	90⅝
Mo, Kan & Tex	16
Mo, Kan & Tex pfd	35
Nat Lead	21¼
N Y Cen	115½
N Y, Ont & W	24⅝
Penn R	114½
People's Gas	95⅓
Reading	46⅝
So Pac	46⅝
So R	20½
Tenn Coal & Iron	33¾
Tex & Pacific	21
Union Pacific	84¼
do pfd	92
U S Steel	9
do pfd	54⅛
Wabash	16
Wabash pfd	34
W U Telegraph	87
U S Leather pfd	81¼

BOSTON STOCKS

Adventure	1⅛
Amalgamated	49⅛
American Wool	10¾
American Woolen pfd	74½
Am Tel & Tel	126⅓
Atlantic	7¾
Allouez	5¾
B & Albany	240
B & Maine	163½
Bingham	21
Calumet & Hecla	446
Centennial	19¼
Chicago Junction	140
Chicago Junctin pfd	119
Copper Range	42
Daly-West	23¾
Dom Coal	56
Dom Coal pfd	112
Dom Steel	8½
Elevated	144
Elm River	2
Fitchburg pfd	133½
Franklin	7
Lowell Gas Rights	11
Mass Mining	3½
Mass Gas	39¾
Mass Gas pfd	79⅞
Mass Electric	18¼
Mass Electric pfd	70
Mex Cen	7
Michigan	3¾
Mont C & C	4 7-16
Mohawk	39⅞
N E Tel	119
N E Tel Rights	2
N Y, N H & H R R	189
Osceola	59
Old Colony Mine	50
Old Colony R R	200¾
Old Dominion	13
Parrott	23½
Quincy	80
Santa Fe	1¼
Shannon	6⅛
Royal	7⅞
Tamarack	90
Trinity	3¾
Utah	35
U S Oil	9½
United States	19⅗
Victoria	2¼
Winona	5⅞
Wolverine	71½
Western Tel	6½
Western Tel pfd	77¾
Wyandotte	50
West End	90½
West End pfd	111

TWO FRAUDS.

The merchant who would try to sell a pair of shoes without opening the box in which they came from the factory, would be regarded as a fraud and a trickster, and the newspaper which denies to the advertiser all the information he desires in reference to its circulation, must not expect the confidence of its patrons.

BAIL IS REDUCED

Hannah Elias Still Confined in Tombs

NEW YORK, June 9—Mrs. Hannah Elias, held on an extortion charge was taken before Justice Clarke in the supreme court today on habeas corpus proceedings. Sixteen patrolmen who had been detailed to handle the crowd which clamored for admittance to the court room were almost overwhelmed, when an officer from the tombs arrived with the prisoner. There was some show of disorder, but it was soon quelled. After hearing arguments, Justice Clarke ordered that bail be reduced from $50,000 to $30,000. In reducing the bail, the justice dismissed the writ of habeas corpus and remanded the prisoner to the tombs. He said that bail could be accepted by the magistrate in the case. Mrs. Elias today requested that she be allowed to have her baby with her in her cell at the prison.

BOY ARRAIGNED

ACCUSED OF BREAKING AND ENTERING AND LARCENY.

BROCKTON, Mass., June 9.—Harry H. Pettee and Walter P. Bearce, the Brockton boys, arrested at East Providence yesterday, were arraigned in the police court here this morning charged with breaking and entering the stable of E. C. Cahoon and the larceny of his team, and also with burglary at the home of C. Wilbur Rhoades. Elmer L. Joyce was charged with complicity in the break at the Rhoades house. All pleaded guilty. All the cases were continued until tomorrow. Pettee and Bearce being held in bonds of $2400 each and Joyce in $600 bonds. Inspector Kingman went to Plymouth this morning to present the evidence in the case before the grand jury.

CAPTAIN KILLED

HIS OWN REVOLVER ACCIDENTALLY DISCHARGED.

SAN FRANCISCO, June 9.—Capt. Frederick S. Wilde, commissary of the Thirteenth infantry, has been shot at Fort McDowell, Angle island, and died almost immediately. He attended a meeting of a military club early in the evening and had returned to his quarters and was preparing to retire. The officers at the post believe his death was caused by the accidental discharge of his revolver while he was undressing. Capt. Wilde was a graduate of the military school at Fort Levanworth.

RHODES HEIR FOUND.

CHICAGO, June 9.—A dispatch from Asheville, N. C., says: Mary Virginia Rhodes, said to be one of the heirs of Cecil Rhodes estate, has been found in Asheville. She is now Mrs. Virginia Rhodes Baker and a missionary. Mrs. Baker is about 45 years old. She has been engaged in mission work in the Black mountain district for a number of years.

SPECIAL SERVICE

Held in Honor of the Sacred Heart

At St. Peter's church last evening a triduum or three days' prayer, in honor of the feast of the Sacred Heart, opened with beautiful services which drew a very large attendance. The main altar and the Sacred Heart altar were artistically decorated with cut flowers and there with the myriads of lighted candles, incandescent lights and small red lamps made a scene delightful to look upon. Rev. W. George Mullin, director of the Sacred Heart league in this parish conducted the services which consisted of the reading of the various prayers in the Sacred Heart card, with responses by the congregation. After each prayer the choir and congregation sang hymns to the Sacred Heart. The sermon, was delivered by Rev. William H. Grant of St. Vincent de Paul's church, South Boston, formerly of St. Peter's and was an eloquent discourse on the love of the Sacred Heart for man. He said that Christ, in two instances during His life, demonstrated His love for man; by His passion and death on the cross and the institution of the Holy Eucharist at the last supper. In closing the reverend gentleman urged the congregation to come nearer to Christ and seek for themselves the love of the Sacred Heart. Benediction of the Blessed Sacrament was given by Rev. Fr. Mullin and the services closed with the singing of the hymn of praise.

MARTIN LUTHERS

HELD THEIR FIRST OUTING OF THIS SEASON TODAY.

The Martin Luthers reopened their annual series of outings at their new camp in Tyngsboro this afternoon and a big gathering, took special cars for the scene of the fun at 2 o'clock. The outings will be held on Thursdays bi-weekly as formerly.

PAINTERS AT WORK

ON THE INTERIOR OF CITY HALL THIS WEEK.

Employes of the lands and buildings department are at work redecorating and painting the interior of City Hall this week. This is the first time that the municipal building has been painted inside since the building was opened and in some places the brush was badly needed

PACKING CO. ABSORBED.

KANSAS CITY, Mo., June 9—The National Packing Company has absorbed the Ruddy Brothers packing company with a plant in Armour plant in Kansas. It is said the consideration was about $500,000.

MEADE FOR PRESIDENT.

LYNN, Mass., June 9.—Machine operators' union, 250, boot and shoe workers' union, has nominated John P. Meade of Brockton over John F. Tobin as national president, a leader in labor circles.

CHALLENGE SALE OF BEST GROCERIES

M. O'KEEFFE

54 MIDDLESEX STREET - Near Traders Bank

DOUBLE DARK BLUE STAMPS FRIDAY AND SATURDAY.

The Very Best Pure Creamery Butter..........22c lb., 5 lb. box $1.10
The Very Best Pure Leaf Lard..........9c lb., 3 lbs. 25c
The Very Best Fancy Smoked Shoulders..........8½c lb.
Excellent Hamburger Steak..........7c lb.
The Very Best Full Cream Cheese..........12c lb.
Very Good Bread Flour..........67c Bag
Very Best Mince Meat..........7c pkg., 4 pkgs. 25c

Note the following cut prices:

20c bot. Superior Catsup.....12c
15c bot. Best Mixed Pickles, 10c
15c bot. English Chow Chow 10c
15c bot. German Mustard....10c
15c bot. Ammonia..........10c
10c bot. Ammonia.......... 5c
10c bot. Worcestershire Sauce 7c
15c bot. New Orleans Molasses. 12c
25c bot. Blue Label Catsup...20c
25c bot. Lucca Imported Olive Oil..........22c
Best Pea Beans..........8c qt.
Best Yellow-Eye Beans...10c qt.
Best Canada Peas..........7c qt.

3 lb. can Baked Beans.......... 7c
Kennedy's Soda Crackers..5c lb.
Kennedy's Common Crackers, 5c lb.
Kennedy's Nic Nac Crackers, 5c lb.
Kennedy's Lemon Crackers, 5c lb.
Kennedy's Graham Crackers, 10c lb.
Kennedy's Smyrna Fig Bars, 10c lb.
Kennedy's Tea Biscuits... 8c lb.
The Very Best Tea..........40c lb.
The Very Best Coffee.....25c lb.

N. B.—Be sure and try a dozen of our Strictly Fresh Eggs. They are the genuine.

All goods guaranteed. Prompt delivery to all parts of Lowell.

HOUSEKEEPING ECONOMY

is when you buy your goods from a house who gives you the best for the least money

HERE ARE THE BIGGEST SAVING PRICES OF THE YEAR

PARLOR SUITS

5 and 6 Pieces.

To be sold at lowest prices. A manufacturer's samples; beautiful in construction, design and finish.

Go-Carts

No two carts alike, in fact each is vastly different. Made of very fine Reed, finished in Silk, Plush, etc. Finest it is possible to buy at lowest prices.

White Enameled Beds

Brass Tops, full mount, all sizes.

Brass Beds

We can furnish your house from the cellar to the garret. New up-to-date goods

FURNITURE, CARPETS, STOVES, MATTINGS, ODD PIECES

EVERYTHING IN THE FURNISHING LINE.

PETER DAVEY

134 MARKET STREET

Undertaker and Funeral Director

THEY QUIT WORK

Freight Handlers Feared Reduction in Wages

NEW BEDFORD, June 9—At the consolidated freight yard in this city, 50 Portuguese freight handlers left work early this morning in response to constant urging by a Fall River Portuguese striker, who circulated a report that a reduction of wages to 15 cents would be made by the company. Agent Judd emphatically denied the truth of the statement when seen this morning or that any reduction in wages had been contemplated. Steamer New Hampshire will leave tonight with a full cargo but the depleted force will entail a late sailing.

You can't expect to weave white satin with blackened hands, any more than you can expect good results from papers with a bogus circulation.

FOUND—A black Spaniel dog, male, owner can have by proving claim and paying for this adv. Call 458 Lawrence st.

LOST—A roll of silk goods at Pollard's sale this morning. Please leave at Pollard's office.

MEN AND WOMEN WANTED as organizers for Knights and Ladies of America. New fraternal insurance order, $500 to $2400 at death. Apply Dr. Huntress, examiner, 46 Fort Hill Ave., Lowell.

WANTED—An experienced girl to do second work. Apply in the evening to 105 Mt. Washington st.

WANTED—Table girl at 150 Appleton street.

SALVATION ARMY rummage sale, 33 Shattuck st., Saturday, June 11, 9.30 a. m. to 5.30 p. m. Come early.

SITUATION WANTED—By a young man as machinist, 6 years experience, can furnish references. Address T. H. M., Sun Office.

WANTED—Board in Private family by gentleman, near Merrimack Square. Address C. M., Sun Office.

WANTED—Experienced table girl, 54 Massachusetts corporation.

TO LET—6-room tenement on or before June 15, all modern conveniences at 504 South st. Inquire in rear.

WANTED—An experiences kitchen girl at Highland restaurant, 32 Branch st.

FOR SALE—Appleton street, three tenement block, three front doors, slated roof, rent $35, bringing 12½ per cent. on price asked. Particulars 9 Elm street.

AMERICAN lady would like situation as housekeeper for bachelor or widower. Must be in nice neighborhood, best of references given. Address S., Sun Office.

WANTED—Women to wear and to show their friends and neighbors the Harp corset steel, made of 20 strands of piano wire; you can't break it; send for free sample with instructions; sell them from free sample for 15c a pair; they cost you 3c. Harp Corset Steel Co., Central Falls, R. I.

COMMONWEALTH OF MASSACHUSETTS. Middlesex, ss. Probate Court.

To the heirs-at-law, next of kin, creditors, and all other persons interested in the estate of Mary K. Donnolly alias Mary K. Donley late of Lowell in said County, deceased, intestate.

Whereas, a petition has been presented to said Court to grant a letter of administration on the estate of said deceased to Michael Donnelly, of Lowell, in the County of Middlesex, without giving a surety on his bond.

You are hereby cited to appear at a Probate Court to be held at Lowell, in said County of Middlesex, on the twenty-first day of June A. D. 1904, at nine o'clock in the forenoon, to show cause if any you have, why the same should not be granted.

And the petitioner is hereby directed to give public notice thereof, by publishing this citation once in each week, for three successive weeks, in The Lowell Sun, a newspaper published in Lowell, the last publication to be one day, at least, before said Court.

Witness, Charles J. McIntire, Esquire, First Judge of said Court, this eighth day of June in the year one thousand nine hundred and four.

W. E. ROGERS, Asst. Register.

Every Woman

Is interested and should know about the wonderful Marvel Whirling Spray Douche

ASK YOUR DRUGGIST FOR IT. If he cannot supply the MARVEL, accept no other, but send stamp for illustrated book—sealed. It gives full particulars and directions invaluable to ladies.
MARVEL CO., 41 Park Row, New York.

C. F. Hoisington & Son

We will call and clean out your furnace and put everything in good condition for next season. We do all kinds of Tin Work, Roofing, Soldering and also keep the best line of Ranges on the market at 147 Market street.

HINDIPO

THE NEW NERVE TONIC

AND KIDNEY CURE.

Cleanses the Kidneys and Bladder, purifies the Blood. Puts Flesh on thin people. Strengthens the Nerves. Clears the Brain. Cures Nervous Debility, Insomnia, Falling Memory. Restores the Vim, Vigor, Vitality and Strength of Youth, in weak Men and Women.

This New Remedy works like Magic, but is absolutely harmless. Weigh yourself before taking.

Price, 50 cts.; 12 boxes, $5.00, by mail. We will cheerfully refund the money if you are not benefitted. Try it and be convinced.

For sale by Falls & Burkinshaw, 418 Middlesex street.

THE SUN

Is on Sale

At both Newstands

In the Union Station

BOSTON

TWO U.S. MARINES

To Protect American Girl in Tangier

KIDNAPPED PERDICARIS IS REPORTED SICK

Doctor From Baltimore to Visit Him

TANGIER, Morocco, June 9.—The American consul has sent two unarmed marines to the residence of Countess De Buisseret (formerly a Miss Story of New York) wife of the Belgian minister. The countess is living in an isolated house and as the count, her husband, is at Fez, the marines were sent to her home as a precautionary step. These are the only American marines landed here. The Sultan's troops at Tangier have received orders to proceed to Fez. Thus another of Raisuli's conditions has been granted. The Sultan apparently is granting the bandit chief's demands piecemeal, so as not to unduly excite the Moors or emphasize his humiliating position. Letters received from Ion Perdicaris, the kidnapped American, says he is suffering from sickness and a doctor of the U. S. cruiser Baltimore is under orders to proceed to see him. Negotiations for a safe conduct are proceeding. The negotiations for the release of the captives are progressing slowly.

CARDINAL SATOLLI ARRIVES.

NEW YORK, June 9.—Cardinal Satolli was a passenger on the steamer Prinzess Irene, which arrived here today from Genoa, Naples and Gibraltar. The cardinal was accompanied by Revs. McConnell, Perry and Sullivan.

SCORE IN BILLIARD MATCH.

PARIS, June 9—The score at the end of the third round in the Schafer-Cure billiard match of 3000 points, 18-inch balk line, last night was: Cure, 1500; Schafer, 1145. Cure beat the record in a match of this class by a run of 225.

FEW ON STRIKE

Only Thirty Firemen Quit Work

BOSTON, June 9.—The Clyde line, Merchants & Miners', and the Metropolitan Steamship companies reported today that their business had not been delayed as yet by the strike ordered by the Atlantic Coast Firemen's union.

The firemen of the Joy line steamer Dominion struck about a week ago, but after a slight delay the places of the men were filled. The company expected to have new men ready to take the places of the firemen in the other Joy line boat running to this port, late this afternoon. The Metropolitan officials said that they had had no difficulty with their men. Should a strike occur it will take effect at 5 p. m., when the Henry M. Whitney sails for New York. The Huron of the Clyde line was expected from Jacksonville during the day, also the Chattahoochee, of the same line, from Savannah and the Gloucester of the Merchants & Miners' from Baltimore. Each boat carries 12 firemen. Up to this forenoon less than 30 firemen were out in Boston. The union demands the abolition of agreements or dealings with boarding house keepers by the steamship companies, but does not ask an advance in wages except in the case of the Joy line.

NEW SOCIAL CLUB.

A new social club was formed last night by fifteen popular and well known French young ladies. The meeting was held at the home of Miss Marie Louise Vieuant in Dodge street and the club will be known as the Rosebud club.

Officers were elected as follows: President, Miss Ida Tarte; first vice president, Miss Helene Crepeau; second vice president, Miss Laura Chalot; secretary, Miss Marie Louise Vigeant; treasurer, Miss Anna Vigeant. The club is to meet one a week at the different members' homes, for social pastime. The membership is to be limited to 15.

After the organization had been agreed upon last night, the first social reunion of the club was enjoyed at Miss Vigeant's home, and was a very delightful affair. The next reunion is to be held next week at Miss Crepeau's, in Moody street.

CHYSITIS WON

Czaraphane Beaten By a Head

NEW YORK, June 9.—Chrysitis, heavily played, won the Clover stakes for two-year-olds at Gravesend yesterday, by a head, from Czaraphine. Incantation was third, five lengths back. Lyne rushed Czaraphine to the front and held the lead up to within a few strides from the finish, where O'Neil brought Chrysitis up with a rush and won. The track was still heavy and holding.

Summaries:

First, selling, about six furlongs: Bardolph, 111 (Hennessy) 50 to 1, won; Ascension, 106 (Travers), 9 to 10, second; King, Pepper, 93 (J. Jones) 5 to 1, third. Time—1.12 1-5.

Second, five and a half furlongs: Gilpin, 112 (O'Neil) 1 to 2, won; Knight of Pearl 112 (Martin) 15 to 1, second; Jerry C, 112, (R. Fisher), 10 to 5, won; Czaraphine, 119, (Lyne), 5 to 1, third. Time—1.11 3-5.

Third, handicap, one mile and a furlong: Audience, 100 (Phillips) even, won; Andy Williams, 109, (Redfern), 4 to 1, second; Himself, 94 (D. O'Connor), 6 to 1, third. Time—1.58.

Fourth, the Clover stakes, five furlongs: Chrysitis, 107, (O'Neil), 16 to 5, won; Czaraphine, 119, (Lyne), 5 to 1, second; Incantation, 119 (Martin) 13 to 5, third. Time—1.02 4-5.

Fifth, selling. One mile and a sixteenth: Stuyve, 115 (Hildebrand), 4 to 5, won; Chas. Elwood, 106 (O'Neil) 7 to 2, second; Reveille, 90 (Crimmins), 100 to 1, third. Time—1.51 2-5.

Sixth, one mile and a sixteenth: Brooklynite, 112 (Bullman), 9 to 5, won; Topright, 112 (Lyne) 2 to 1, second; Nic Longworth, 112 (Cockran), 40 to 1, third. Time—1.54.

MUST PAY $2425

JUDGE DE COURCEY FINDS FOR DIVORCED WIFE.

LAWRENCE, June 9.—Judge DeCourcey has issued a decree ordering John Glennie, soap manufacturer of North Andover, to pay $2425 to Isabella L. Glennie, who secured a divorce from him five years ago.

The case came before Judge DeCourcey on the petition of Mr. Glennie to have the alimony reduced. When the divorce was granted to his wife, the court ordered Glennie to pay her $36 a month alimony. Mr. Glennie turned over to his wife his property worth $1600, and has since paid the $36 a month, but claimed that his financial condition was such that he could not afford to continue to pay that amount.

Mr. Glennie was represented by Lawyer Reddy of Amesbury, and Thompson and King of Lawrence appeared for Mrs. Glennie. Judge DeCourcey suggested a compromise, and Mr. Glennie finally offered to pay his wife $2425 in a lump sum if she would release him from further alimony payments. She accepted the offer and Judge DeCourcey so decreed.

WOMAN REARRESTED

CHARGED WITH MURDER OF SALOON KEEPER.

CHICAGO, June 9—A coroner's jury yesterday returned an open verdict in the death of Lewis Miller, the wealthy saloon keeper who died Monday from a bullet wound in his abdomen, and exonerated Mrs. Rebecca Bailey, his fiancee, who was held in connection with Miller's death. No sooner had Mrs. Bailey been exonerated by the coroner's jury than a constable with a warrant charging her with murder, rearrested her. The warrant was taken out by a brother of the dead man. In her testimony yesterday before the coroner's jury, Mrs. Bailey declared that Miller committed suicide and that his brothers, in order to collect his life insurance, were trying to make it appear that he had been murdered.

STRAWBERRY SUPPER.

A very successful strawberry supper was held last evening in St. Anne's parish house under the auspices of the Girls' Friendly society. Miss Catharine Walker had charge of the fancy table, and Mrs. T. G. McGannon managed the candy counter, each of the two ladies named having a large corps of assistants. Miss Emily Greenhalge directed the kitchen arrangements. A fine entertainment of vocal selections was given by Miss Agatha Winnie and Miss Elizabeth Farrington, Miss Elsie Cumpleby contributed two recitations to the program. The attendance was large. The proceeds of the entertainment are for the Holiday House of the Girls' Friendly society, which is located at Milton, N. H.

THOMAS TALBOT CONCLAVE MET.

Thomas Talbot Conclave, No. 108, Knights of Sherwood Forest, held an enthusiastic meeting last night in Elks' hall, Middle street. Besides being the regular meeting the occasion was that of the installation of Dr. G. A. Payette of this city as surgeon-general, and the visit of a delegation from Court Marquette of Nashua. Three propositions for membership were received and preliminary action taken upon them. The installation exercises were carried out under the direction of Supreme Deputy Commander A. A. Flanders. An invitation was receive from Conclave Pride of Massachusetts, No. 114, of Boston to be their guests on Bunker Hill day, June 17. The invitation was unanimously accepted. The Nashua visitors, who were A. Soucy, C. R., A. Cote, C. Dionne, S. C. R., A. Desmarais and A. April left shortly after 10 o'clock for the up-river city, highly pleased with the hospitality shown them by their local brothers. During the evening refreshments were served.

STATUE TO BE DEDICATED.

Tomorrow evening the statue of St. Louis, the patron saint, of the new St. Louis church in West Centralville, will be blessed and dedicated. The benediction of the Blessed Sacrament will be preceded by the singing of a solemn benediction service, commencing at 7.30 o'clock.

LADIES' MISSIONARY SOCIETY.

The Ladies' Missionary society of the Fifth Street Baptist church met last evening at the residence of Mrs. Orville Coats. There was a good attendance. Reports of the annual meeting of the Woman's Baptist Missionary societies of the United States were read. Mrs. M. J. Shattuck and Mrs. Coats gave accounts of the general and of the Alaskan work. Plans were formulated for a basket missionary meeting to be held in the near future.

If you want help at home or in your business, try The Sun "Want" column.

DAMAGE IS HEAVY

Bridges Were Swept Away at Adams

ADAMS, Mass., June 9.—Much damage was done in this section of the state by the severe rain which fell during the night. At Cheshire a number of bridges were swept away and part of the line of the Pittsfield street railway was washed out by the rise in Kitchen brook. Another portion of the street railway was washed out at Lanesboro. At Cheshire harbor the Bassett reservoir which is the chief source of water supply for Adams, is overflowing, there being three feet of water running over the dam, while the basin is filled with trees and other debris washed down from the hills and mountains. It is thought there were several land slides on Greylock mountain. In Adams the mountain streams on the west side of the town, coming from Greylock, have washed out several stone culverts. The meadows between here and North Adams, especially at Seylonite, are submerged and considerable loss to farmers will result from damage to the hay and corn crops.

SMALL-POX

LAWRENCE MAN HAS THE DISEASE.

LAWRENCE, June 9.—A case of small-pox has been discovered here. Adjutor Lambert, 25, being ill. He has been employed as a carpenter in Beverly, and it is believed that he contracted the disease there. He is married, but has no children.

STRUCK BY CAR

LITTLE CHILD WAS FATALLY INJURED.

BOSTON, June 9—While playing on Northampton street, in front of her home, 3 year-old Fanchon Thompson was struck by a Cambridge car yesterday morning and fatally injured, both legs, nose and jaw being broken. An ambulance took Fanchon to the City hospital and though the little girl was covered with blood she put her arms around the neck of the patrolman who lifted her into the wagon and called him "mamma."

The child died at the hospital.

THREE ARRESTS

ARMENIANS FIGURE IN A STABBING AFFRAY.

NASHUA, N. H., June 9—During a free fight yesterday George Somigian was stabbed over the eye and seriously injured. Three Armenians have been arrested.

DOWI ELIVING HIGH.

BERLIN, June 9—John Alexander Dowie has arrived here from Switzerland. He has taken rooms lately occupied by one of the Vanderbilts, costing $40 a day.

MANCHESTER MAN MISSING.

MANCHESTER, N. H., June 9—William H. Allen, a carpenter, aged 60, of 1096 Elm street, is missing. He had intimated that he was tired of living.

Letter to JOHN J. HOGAN, Lowell, Mass.:

Dear Sir: The way to buy paint is to go by the name. There is a name never seen on sham paint or weak paint or short-measure paint: Devoe.

There are a hundred different names in paint. Some are sham; some weak, some short-measure; and some all three.

If there is another such paint as Devoe lead-and-zinc, we don't know it. There are a few fairly good paints; a few; only one Devoe. A gallon Devoe is worth a gallon-and-a-half of those few.

Mr. Aaron Higgins, of Plainfield, N. J., always used 15 gallons of mixed paint for his house. Last spring he bought 15 gallons of Devoe and had 4 gallons left.

Yours truly,
F. W. DEVOE & CO.

P. S.—The Adams Hardware and Paint Co. sell our paint.

Grocery Philosophy

Read carefully—consider fairly—act promptly—profit largely. Our immense cash business makes such prices as ours possible

"New Grass Butter"---"Golden Rose Brand"

Way up on the green hills of old Vermont the rich grass and fragrant clover is converted into milk and cream and the cream into butter. Golden, sweet and perfect, it has that delicious flavor which only the best butter can possess. Prices like these when quality is considered are simply marvelous.

Cut from Tub or in 5-lb. Boxes lb 23c

Locust Valley Elgin Butter, lb. 21c

Delicious Teas, lb. 35c
3 for 1 in Green Stamps.
When once you have used Golden Rose brand you will never care for any other teas. All kinds to suit all tastes. lb. 35c.
$5.00 in Green Stamps with 1 lb. of Garden Flower Brand Teas 50c.

Invigorating Coffee, lb. 20c
3 for 1 in Green Stamps.
No stale or inferior Coffees ever pass over our counters. Golden Rose brand is a rich blend of Mocha and Java, lb. 20c.
$4.00 in Green Stamps with 1 lb. of Suffolk Club Coffee, 33c.

Fresh Gathered Eggs, doz. 20c
From nearby henneries only, do we purchase our egg supplies. All are strictly fresh eggs and newly gathered.
Eastern Brand, dozen 20c.
Cape Quality, dozen 22c.

Finest Bread FLOUR Barrel 5,98
BAG, 75 CENTS.
Don't experiment with poor Flour. "Golden Rose" brand always reliable, always satisfactory; makes light, white, fine and palatable bread that nourishes and strengthens.

8c for two packages of Neutral Brand Corn Starch.
15c for one lb. best dry mustard, fancy cartons.
15c for 2 one-lb. packages fancy new washed currants.
15c for one-half lb. large meaty nutmegs.
15c for 2 lbs. largest size loose Muscatel Raisins.
10c for one lb. cans Libby's Beef Corned Beef.
9c for one lb. can fine heavy syrup strawberries.
10c for 3 bars White Ribbon White Floating Soap.
8c for one can Rose Brand or Ginter's Condensed Milk.
13c for 1 large bottle Defender Brand Lemon or Vanilla Extract.
10c for one package Cook's Flaked Rice or Ralston's Health Oats.
20c for 6 bars Naphtha Borax Soap.

Fancy Fresh Rib Roast Beef, 12c per lb.
Hamburger Steak, 7c per lb., 3 lbs. 20c
Spinach.....15c per peck
Cabbage.....3c per lb.
Rhubarb.....3 lbs. 5c
Lettuce.....3 bunches 10c
Radishes.....3 bunches 5c

GINTER GROCERY CO.
141-145 Merrimack St. Opposite Pollard's
FREE DELIVERY.

No Curl to Eastman's N. C. Film

The only drawback to the use of films has always been the tendency to roll up. There is none of this with the N. C. Film. It lies flat in development and afterwards the negatives may be readily handled. No other film like it. It is patented.

Premo Cameras

Have every advantage of both plate and film cameras, the drawbacks of neither you will find.

Thompson Hardware Co.
Headquarters For All These Goods
254-256 Merrimack St.

DO IT NOW
WHAT?
BUY THAT HOME
LEARN HOW OF
E. H. WHITE
Successor to Fish & Plummer
137 CENTRAL STREET

We have Five Cottage Houses that we can sell you ranging in price from $1300 to $1600 with seven rooms each and bath, on very easy terms.

$200 will buy a tasty home in the Highlands with modern conveniences and over 5000 feet of land.

Two Story House and Barn and One Acre of Land on the car line, $3000. Terms satisfactory.

Two Story House in the Highlands, bath, hot water, set tubs, furnace heat, 12 rooms, 5000 feet of land. Price $3000. Can't be duplicated today at that price.

Twenty acres of land in Dracut, short distance from car line. Price $100.

BUY A HOME OF YOUR OWN—If you are renting a house a thousand rent receipts hold no meaning for the future. Investigate our plan it is never too late to begin, it is easier to pay a few dollars down and balance as rent than to pay a thousand dollars all at once. Rent money is like seed, but the harvest is the landlord's not yours. The renter lives from day to day, from springtime to springtime. The home owner enjoys the satisfaction of a permanent home for his family, the small improvements and adornments that make a home the center of a family pride are doubly dear, because their permanency is assured. Hundreds of renters are yearly becoming home owners through the assistance of the liberal terms of the E. Lassase Co. You can sow those rent dollars in the field of easy payments and reap a home of your own, start today. Without seeding there can be no harvest, you can begin with $25.00 or more down, balance same as rent, call today. S. Lassase, 335 Hildreth street, Centralville.

SUMMER RESORTS

"OCEANSIDE HOTEL"—Lynn Beach, Opens June 17, by owner, Mrs. Lottie Roby; all rooms overlook the ocean and new baseball park; table unexcelled. Rates $1, $1.25 and $1.50 per day, according to the rooms taken. Patrons of this house will do well to engage rooms early this season.

DIED SUDDENLY

Levi Z. Leiter Victim of Heart Failure

BAR HARBOR, Me., June 9—Levi Z. Leiter, aged 70 years, of Chicago, died suddenly here today. He was the father of Lady Curzon of Kedleston and of Joseph W. Leiter, well known as a speculator and investor.

Mr. Leiter was apparently in good health yesterday, enjoying a carriage drive. His party occupied the Vanderbilt cottage.

Death was due to heart failure and occurred at 3.40 a. m., after an illness of only two hours. Mrs. Leiter and two daughters were at the bedside. It has been decided that the funeral will be at Washington, D. C., but the arrival of Joseph Leiter was awaited before the time was fixed. Mr. Leiter and family had been here only a week.

Levi Z. Leiter was one of the most prominent pioneer merchants of Chicago. He began his career in this city in 1855 as an employe of the dry goods firm of Cooley, Wadsworth and Company, later becoming a partner in the firm. In 1865 Leiter and Marshal Field bought the controlling interest in the dry goods business of Potter Palmer, the firm becoming one of the most prominent in the west. Leiter retired from the dry goods business in 1881, since which time he has devoted much of his attention to the improvement and management of his extensive properties and corporation institutions.

TO CHARLESTOWN

Fourth of July Committee Journeyed Today

Bright and early this morning the joint special committee appointed to arrange for a celebration of the Fourth went to Charlestown this morning to view the 16 electrical floats now in course of construction for the evening feature of the June 17th celebration at that place. The floats will cost the carnival association which has charge of the celebration $4000 and the same are offered to the Fourth of July committee for $1000 after they have been displayed in Charlestown. The committee is inclined to favor purchasing the feature and eliminate fireworks from the program.

The board of aldermen will meet in regular session next Tuesday evening and will have several important issues to meet.

NANCE O'NEIL

DEFENDANT IN SUIT BROUGHT BY ACTOR RATCLIFFE.

Judge Richardson in the equity session of the superior court, in Boston, yesterday, began the hearing on the merits in the matter of the bill brought by Edward J. Ratcliffe, the actor, against Nance O'Neil, McKee Rankin and J. B. Schoffel, seeking an accounting under an alleged partnership agreement between plaintiff, Miss O'Neil and Mr. Rankin.

The plaintiff claims he made a payment under the partnership, but this the others deny. Miss O'Neil and Mr. Rankin made a contract with Mr. Schoffel and the plaintiff claims that he is entitled to share in the profits accruing from the performances of Miss O'Neil by virtue of the former partnership agreement between the plaintiff, Miss O'Neil and Mr. Rankin. All the parties were in court.

JOHN REDMOND

WILL ATTEND IRISH LEAGUE CONVENTION.

Mr. John Redmond, chairman of the Irish parliamentary party, yesterday sent a cable despatch to Mr. John O'Callaghan, national secretary of the United Irish League of America, stating that he will attend the second national convention of that organization which is to be held in New York City, Aug. 30 and 31.

HORSE RACING.

Saturday afternoon at the Fair Grounds, Lowell horsemen will have an opportunity to see some good sport, the feature of which will be a match race between "Alice Drew," and "Little Joe," for $50 a side. In addition to other races, there will be an automobile race between well known Lowell men.

Horse Racing
AT FAIR GROUNDS
Saturday, June 11th
At 2 P. M.
Also Automobile Races, Steam and Gasoline Cars
ADMISSION 25 CENTS
LADIES FREE

TO LET
Low Prices Good Repairs

Store and 3 rooms, Central st.	$14.00
4 rooms, Central st.	8.00
3 rooms, Suffolk st.	7.00
Store, Whipple st.	8.00
4 rooms, Liberty st.	8.00
6 rooms, Watson st.	8.00
8 rooms Union st.	8.00
Cottage and barn, Varnum Ave.	8.00
Stable, 5 stalls, Cross st	15.00
6 rooms, Middlesex st.	10.00
3 rooms, Middlesex st.	6.00
5 rooms with bath, School st.	8.00

Apply 468 Central Street

It is more profitable to advertise honorably and fail in the attempt to get business, than to advertise dishonorably and succeed for a little while.

SPECIAL NOTICES

M. A. GILLIGAN & SON, 77 Hampshire st., Centralville, housepainting, decorating, paperhanging and kalsomining, estimates furnished on all kinds of work.

WINDOW SCREENS GIVEN AWAY—A large hard wood window screen given away with a pound of tea or two pounds of coffee. Dickson's Tea Store, 68 Merrimack street.

WE ARE SELLING 35c Coffee for 25c Nichols & Co., 136 Market st.

BILLIARD AND POOL tables bought, sold and repaired, all work guaranteed. S. Scott, 34 Central st.

NOTICE—We have just received a large lot of teas, English Breakfast, Assam, Ceylon, Oolong and Japan from London, England. They are of the finest quality, also we are giving $3.00 worth of any kind of trading stamps with one pound of our 60c Tea, $6.00 worth with our 50c Tea, $2.00 worth with our 30c Coffee, $3.00 worth with our 35c Coffee. The Elwood Tea Co., Davis Sq.

THE SUN IN LOSTON—The Sun is on sale every day at both news-stands of the Union Station in Boston. Don't forget this when taking your train for Lowell.

WANTED

WANTED—Children to board in country, desirable home, terms reasonable. Address Box 163, Billerica Centre.

WANTED—Children to board at 457 Lakeview Ave.

CASH PAID for second-hand furniture, also sold and exchanged. Bornstein & Quinn, 118-120 Gorham street.

QUINCY HOUSE, 53 Lee street—Boarders wanted; three square 20c meals for 35c a day, 7 days in the week. James McGregor, prop.

STOVES—New and second-hand bought, sold and exchanged. Reliable Furniture Co., 155 Middlesex street.

THE PLACE TO BUY YOUR CASH REGISTER
Easy payments. No interest. A liberal allowance for old registers. International Mfg. Co., Room 45, Donovan building.

TO LET

TO LET—Newly furnished rooms to let. 20 Hurd st.

TO LET—Room to let, a desirable front room, bay window, bath, telephone, excellent location for a business man. Short distance from Merrimack Square. Address W. R., Sun Office.

TO LET—Cottage house of five rooms in Batchelder Place, off Walker st. Key at cottage near by. Wm. A. Read, 223 Liberty st.

TO LET—A few extra clean, tidy tenements to rent in very best repair. We can give you three, four, five, six or nine rooms at prices ranging from $5.50 to $16.00 per month and you can have your choice of several locations. Call and see us, T. H. Elliott, 64 Central st.

TO LET AT HAMPTON BEACH—Rooms at reasonable rates in a very desirable cottage. Special rates for the month of June. Address A. D. Winslow, Hampton Beach, N. H.

TO LET—In the rear of 241 Appleton st. tenement, $10 a month. Apply 1500 Middlesex st.

TO LET—Good 5 room tenements to let, near mills, newly painted and papered. $2.00 week. Apply Pendergast's store, 296 Lakeview Ave.

TO LET—Tenement of 10 rooms, hot and cold water and bath, garden and fruit trees, large shed at 851 Middlesex st.

TO LET—A seaside cottage of seven furnished rooms, good fishing and boating, at South Wellfleet, Mass. Apply to Miss H. F. Trueworthy, 17 Wachusett st, off Thirteenth st. Lowell.

TO LET—Nine room house, modern improvements, Smith Ave.

TO LET—Furnished room on School street, near Pawtucket. Gentleman preferred. Address C. M. W., Sun Office.

TO LET—Very pleasant front and two side rooms with bath, reasonable. 271 Gorham st. opposite Court house.

TO LET—Two houses at Salisbury Beach, rent very low, for further particulars address Mrs. A. T. Clark, 75 Market st., Amesbury, Mass.

TO LET—Suite of unfurnished rooms at 29 Bridge street.

TO LET—One of the best located stores in town, corner of Summer and South streets; will rent for liquor or grocery store; a good chance for the right party. For further particulars call at 198 South street.

TO LET—At 63 Howard street, furnished rooms within three minutes' walk of Middlesex station.

TO LET—Two furnished rooms for light housekeeping. Address or call at 19 Dutton street, after 6 o'clock.

TO LET—A first class boarding house in good repair, all furnished with curtains, 21 rooms 512 Central street. Inquire 34 Jackson or 795 Bridge street.

TO LET—Nicely furnished room with all modern conveniences and privileges of a home. 106 Chestnut street.

TENEMENTS—Two room and four room tenements, Chestnut square. Inquire 81 Chestnut street.

MISCELLANEOUS

BIGGEST CATCH of Big Mackerel, two for 25 cents. Pike's, cor Howard and Middlesex st.

RAILROAD AND COMMERCIAL telegraphy taught thoroughly by an experienced telegrapher, positions guaranteed when competent. H. L. Whitten, 930 Gorham st.

DR. BRETON has changed his office from Prescott street to 258 Merrimack street, where he will be pleased to meet all who may desire his services.

BENT'S NO 2 for excessive sweating feet; harmless. 25c at Fulls and Barkinshaw's only, corner Middlesex and Thorndike sts.

WHITE SEWING MACHINE CO., 376 Bridge street. The light ball bearing rotary and vibrator machines excel all others for quick sewing, light running and durability. Second hand machines in stock.

MRS. CLARA ADAMS, clairvoyant, card reader and ladies' employment office, 355 Gorham street, opposite Court house.

DRINK GLORIA for new and vigorous life. Boyle Bros. Telephone.

We have all the new spring and summer styles in hats at Delorme's the hatter; old hats made over. 261 Middlesex st.

PRUNING, grading, turfing and all kinds of gardening done in the best manner by John Oliver, 179 Varnum Avenue. Telephone 1619-5.

LADIES—Dr. LaFranco's Compound gives positive relief; powerful combination; used by 200,000 women; price 25 cents; druggists or by mail. Address LaFranco & Co., Philadelphia, Pa.

LIME'RG—Chimney expert; chimneys swept and repaired. Residence 1128 Bridge street. Telephone.

HELP WANTED

WANTED—Young man to work on farm. Address Chelmsford Centre. John C. Sheehan.

WANTED—Topper girl. One who can run on and double stitchers on fine hosiery. Address Lawrence Knitting, Lawrence, Mass.

A GOOD FARM HAND—I will pay good pay, want no drunkards. Pike, cor Howard and Middlesex sts.

WANTED—Wholesale house desires honest young man for permanent traveling position in Mass. $18 weekly. Experience unnecessary if a worker. Sec. Braman, 19 State st., Rochester, N. Y.

WANTED—A young lady to demonstrate, also 5 experienced young men for Friday and Saturday work. Apply Wednesday morning to the Ginter Grocery Co.

ANY INTELLIGENT PERSON may earn $50 to $100 monthly corresponding for newspapers; $5 a column for work in spare time; no canvassing. Send for particulars. Northern Press Syndicate, Lockport, N. Y.

WANTED—At once boys to work on a farm. C. H. Cutter, 694 Mammoth road, Dracut.

AGENTS WANTED—Sell our $1 bottle Sarsaparilla for 35c; best seller; 200 per cent. profit; write today for terms and territory. F. R. Greene, 115 Lake St., Chicago.

WANTED—Lady or gentleman of fair education to travel for a firm of $250,000 capital. Salary $1072 per year and expenses; paid weekly. Address M. Percival, Lowell, Mass.

SITUATIONS WANTED

WANTED—A seamstress in dressmaker's shop. Mrs. J. A. Wilkinson, 60 French st.

WANTED—Situation to care for horses. Inquire at 247 Gorham st.

WANTED—A situation in grocery and provision store by an experienced man, satisfactory references. Address J. D., Sun Office.

EXPERIENCED SALESMAN with English, French and Greek wishes to find situation. Address N. Px., Sun Office.

WANTED—By young lady graduate from business college, position as stenographer and typewriter. Address Stenographer, 95 Westford street, City.

NURSE—Thoroughly experienced nurse, capable of acting as midwife; confinement cases a specialty. Address 29 Chestnut square.

WANTED—By a sober man, work on farm. Inquire 368 Broadway.

FOR SALE

FOR SALE—First class variety store, good location, rent low, well stocked, doing a good business, will sell for $350 if sold at once. Address A. B. C., Sun Office.

FOR SALE CHEAP—Good two-seated surrey, shot gun and sleigh. 689 Mammoth Road, Dracut.

FOR SALE—Cockerels—1 full blooded Rhode Island bred, one barred Plymouth Rock and mixed ones. Inquire at 412 Stevens st.

SUMMER CAMP—For sale cheap. 5 cent fare from Lowell. Apply Edward Sharkey, 3 Alder street, Lawrence, Mass.

RUBBER STAMPS at wholesale prices: 1-in. one line stamps, 15c; 1½ in., 20c; 35c ink pads, 25c; 25c ink pads, 15c; 50c linen markers, 25c; business stamps, 35c per line. J. M. Fellows, 188 Merrimack st.

REAL ESTATE FOR SALE

HOME FOR SALE IN THE HIGHLANDS—House and barn 37 Dover st. A two and a half story slated roof house with 8 large rooms, also wash room with set tubs, hot and cold water, pantry, bath room and large storage room. Furnace heat. Stable for two horses, good carriage room. Plenty of fruit trees, sixty-six hundred feet of land. Property in good repair. Call at 278 Branch st., cor. of Dover.

FOR SALE—Summer cottage on an island 1½ acres, will be sold at a sacrifice if sold at once. J. W. Bruce & Co., 26 Central street, Room 1.

FOR SALE—In Centralville, a two-story house, eight rooms, bath, hot and cold water, at 34 Varnum street; price and terms to suit purchaser. Apply at 403 Bridge street, corner Third.

LOST AND FOUND

LOST—Near Prescott mills an envelope containing pay from Prescott mills. Reward at 52 Albion st.

LOST—Brindle and white Boston bull terrier. All white head, cut tail, untrimmed ears, answers to name of "Roger." Return to 60 Marlborough st. Reward.

LOST—Child's glasses, Friday, between Plain and Cambridge st. Finder please return to 94 Cambridge st.

LOST—White Boston terrier with brindle head, answers to name of Dandy. Call or telephone to Wescott & Clark Photographers, 63 Central st.

LOST—A great deal of time is lost hunting for a tenant or a tenement. Advertise in The Sun and save time.

AUTOMOBILES

TAKEN IN TRADE and will sell at a sacrifice. One steam automobile, will carry four passengers. Price $350. One Pierce, gasoline automobile, Price $440. One Eldredge gasoline automobile, double cylinder, 8 horse power, sliding gear transmission, three speeds forward and one reverse. This auto is practically new. Cost $750, a bargain at $575. Demonstration given on all of these automobiles. Norton & Fuller, 7 Hurd st.

MONEY TO LOAN

PAWNBROKER—Money to loan; money loaned on all valuable articles, clothing; rates reasonable. A Stein, 343 Middlesex street, Lowell, Mass.

MONEY TO LOAN on furniture, pianos and all personal property. Private office. (Strictly confidential.) Room 6, Swan building, 26 Central street.

MONEY ON CREDIT without security. Boarding houses, retail merchants and salaried people; easy payments; lowest rates in the city. Merrimack Loan Co., 25 Associate building.

MONEY TO LOAN salaried people, retail merchants, teamsters, boarding houses, without security; easy payments; largest business in 42 principal cities. Tolman, room 26 Associate building.

MONEY TO LOAN at short notice on furniture, pianos, etc. Leases paid off and more money advanced. All business strictly confidential. Address W. E. Leinhas, room 9, Barristers hall.

Marry Me Lizzie
And I will buy the furniture from Bornstein & Quinn.
118-120 GORHAM STREET.

10 INNING GAME

Lowell Defeats Manchester by Working Overtime

Cross and Leith Pitched Nice Ball But Were Poorly Supported — Cross Did Some Fine Stick Work

Lowell and Manchester played a ten-inning game at Spalding park yesterday afternoon, Lowell winning by a score of 5 to 4.

There was a rather small attendance at Spalding park yesterday afternoon when Lowell and Manchester met. The light attendance was due to the threatening weather, but at the grounds the day was an ideal one, the weather being cloudy and there was no breeze blowing and a better day could not have been asked for, until near the close when the air became frost bitten.

Day, the new pitcher, made his first appearance on the local diamond, but he did not pitch the game, Cross doing the twirling. Day went through the regular half-hour practice and then retired to the bench.

Umpire Kerins called the game at 3.15.

FIRST INNING.

Manchester went to bat first and scored one run. Graham, the first man to bat, struck out. Smith went out on a line drive to McLaughlin. Warren then made a single and succeeded in stealing second. He scored on a single to left field by Page. Taylor flied out to Bigbie and the side was retired.

For Lowell, Connors was the first man to bat. He drew his base on balls. Bigbie bunted in front of the plate for a sacrifice and was out at first, Birmingham making a pretty one-hand catch. Connors went down to second on this play. Grant hit to left field for a single and Connors reached third, but he died there, for Hickey hit to Kane, who made a double play, putting both Grant and the batter out.

Score—Manchester 1, Lowell 0.

SECOND INNING.

In the second inning neither side scored. For Manchester, Cote opened up with a slow grounder to Connors. Billy made a pretty pick up and the batter was out at first. Birmingham popped a fly to Hickey. Knau sent a grounder to Lake and was the third man out.

In Lowell's half of the inning Lake foul flied to Warren. McLaughlin sent a grounder to Birmingham and the second man out. Hart then sent a grounder to Warren and was the third man out.

Score—Manchester 1, Lowell 0.

THIRD INNING.

The third inning was characterized by two fine catches, one by Bigbie and the other by McGovern. Leith, the first man to go to the bat, was struck out by Cross. Graham hit to short left field to Bigbie, and the latter made a fine running catch and captured the ball. Smith sent a foul fly in the direction of the grand stand, but McGovern had his eye on the ball and getting his legs in motion made a beautiful catch.

McGovern was first up for Lowell in this inning and he sent a grounder to Warren and was out at first. Cross sent a liner to Knau which was too hot for the visiting shortstop to handle and Cross reached first. Connors hit an easy one to Knau who fumbled it and he was safe. Bigbie and Grant then came to the bat and were retired on strikes, Leith getting in some of his pretty work.

Score—Manchester 1, Lowell 0.

FOURTH INNING.

In the fourth inning Cross pulled out of a hole in time to keep Manchester from scoring. In the beginning of the inning Warren went out to McLaughlin, Barnie making a pretty stop of a hot grounder. He sent the ball to first and Warren was out. Page hit to Hickey and was the second out. Taylor drew his base on balls and stole second. Cote then sent a red hot liner to third base and succeeded in beating the ball out. Taylor went to third on this play. Cote then stole second and Birmingham received his base on balls. It was then that Cross came to the rescue. The bases were filled and Knau came to the bat, but he never got any farther for Lew sent him several twisters and he was retired on three strikes. At the close of the inning John Smith walked into the field and had a few hot words with Knau for striking out, while the crowd began to get after Smith.

Lowell went out in one, two, three order. Hickey could not touch Leith and struck out. Lake sent one into Warren's territory and was out at first. McLaughlin flied out to Page.

Score—Manchester 1, Lowell 0.

FIFTH INNING.

Manchester scored again in the fifth inning. Leith, the big pitcher, sent a little hit to Cross and was out at first. Archie Graham, the sprinter, then came to the bat, and hit left handed for a change. He hit the ball along the third base line and had it beaten a mile, while Connors in his anxiety to put the runner out threw wild, the ball going away over Lake's head and when the smoke of the battle cleared away and the ball was in the possession of the Lowell team, Graham was on third base. Cross purposely gave John Smith his base on balls as he wanted to get him out of the way. Warren hit a single over second and Graham scored. Page flied to Bigbie and Taylor hit to Connors forcing Smith out at third.

Lowell scored its first run in the fifth inning. Hart singled to right field but was forced out at second on McGovern's grounder to Leith. McGovern then went down to second and got third on Cote's bad throw. A single to left field by Cross scored McGovern. Cross was then forced out at second on Connors' grounder to Leith. Bigbie hit to Knau and was the third out.

Score—Manchester 2, Lowell 1.

SIXTH INNING.

Lowell played a rocky game in the sixth inning. Cote reached first on a fumble by Connors of his grounder. Birmingham advanced him on a single, Birmingham bunting the ball. Knau bunted to Hickey and Hickey almost handed the ball to Lake, but the grand old man dropped it and Knau reached first. Leith flied out to Hart and Cote scored. Graham made a single on a hit to the infield, Cross knocking down the ball with one hand but could not get it over to first before the Manchester man reached there. Birmingham scored on this play. Graham tried to steal second but was thrown out by McGovern. Smith once more received his base on balls and stole second. Warren ended the inning by flying out to Grant.

For Lowell, Grant received his base on balls, but was left on first base as Hickey flied out to Page and Lake and McGovern sent grounders to Knau and were out at first.

Score—Manchester 4, Lowell 1.

SEVENTH INNING.

In the seventh Cornors redeemed himself for the bad playing during the early part of the game. Page and Taylor sent a couple of hard balls in his direction, but he fielded them in an excellent manner and his throwing to first was fine. Cote hit an easy one to McLaughlin, but Barnie let the ball go through his legs. Cote then stole second, but he died there for Birmingham flied out to Hart.

Lowell brought in three runs in the latter part of the seventh inning and tied the score. Hart was the first man up and he flied out to Page. McGovern made a single and stole second. Cross welted the ball to left centre for two bases, scoring McGovern. Connors foul flied to Birmingham. Bigbie sent the ball to left field and Cross started for home. Page in throwing to catch Cross threw wild over Cote's head and Bigbie went around to third. Grant hit to left field fence for two bases, scoring Bigbie. Hickey hit to Leith and was out at first.

Score—Manchester 4, Lowell 4.

EIGHTH INNING.

Manchester's half of this inning was short and sweet. Knau and Leith foul flied to Connors and Graham struck out.

Lowell almost scored a run in this inning. Lake hit the ball so hard to Warren that it nearly knocked him over. Knau picked up the ball but he threw it wild. Lake went to second base on the play. McLaughlin hit to Knau and was thrown out at first and Lake went to third base. Hart hit to Knau and was thrown out at first, Lake being thrown out at the plate.

Score—Lowell 4, Manchester 4.

NINTH INNING.

Smith opened the ninth with a fly to left centre, Grant making a very pretty running catch. Warren hit to Hickey and died at first. Page sent a fly to left field and Bigbie made a very pretty running catch.

McGovern hit to third base beating the ball out. Cross sacrificed, sending McGovern to second base. Connors hit to Leith and McGovern was caught between the bases and put out. Connors reached first on the play. Bigbie hit to Knau, forcing Connors at second.

Score—Lowell 4, Manchester 4.

TENTH INNING.

Taylor hit to McLaughlin and was retired at first. Cote got a free pass to first. Birmingham foul flied to Lake. Knau hit a hot one to Cross who knocked it down and McLaughlin got the ball and sent it over to first and the Manchester short stop was out.

In Lowell's half Grant got hit by the ball and went to first. Hickey sacrificed advancing Grant to second. Lake knocked the ball over the left field fence just on a line with the foul line, and the umpire called it a foul.

Lake then knocked the ball over the left fielder's head, scoring Grant.

Score—Lowell 5, Manchester 4.

LOWELL.

	ab.	r.	bh.	tb.	po.	a.	e.
Connors 3b	4	0	0	0	3	3	2
Bigbie lf	4	1	1	1	3	0	0
Grant cf	3	1	2	3	2	0	0
McLaughlin ss	4	0	0	0	2	2	1
Hickey 2b	4	0	0	0	1	3	0
Lake 1b	5	0	2	2	10	0	1
Hart rf	4	0	1	1	2	0	0
McGovern c	4	2	2	2	5	1	0
Cross p	3	1	3	4	0	2	0
Totals	35	5	11	13	30	12	4

MANCHESTER.

	ab.	r.	bh.	tb.	po.	a.	e.
Graham cf	5	1	2	2	0	0	0
Smith rf	3	0	0	0	0	0	0
Warren 2b	5	1	2	2	1	4	0
Page lf	5	0	1	1	3	0	1
Taylor 2b	4	0	0	0	5	1	0
Cote c	4	1	1	1	4	0	1
Birmingham 1b	4	1	1	1	14	1	0
Knau ss	5	0	0	0	1	7	2
Leith p	4	0	0	0	0	6	0
Totals	39	4	7	7	*28	19	4

*One man out when winning run was made.

Innings	1	2	3	4	5	6	7	8	9	10	
Lowell	0	0	0	0	1	0	3	0	0	1	—5
Manchester	1	0	0	0	1	2	0	0	0	0	—4

Summary: Earned runs—Lowell 2, Manchester 1. Two base hits—Grant and Cross. Stolen bases—McGovern 2, Lake, Smith, Warren, Taylor, Cote 2. Sacrifice hits—Cross, Hickey. Double Plays—Knau, Taylor, Knau, Birmingham and Cote. Struck out—By Cross 4, by Leith 3. Bases on balls—By Cross 4, by Leith 2. Struck by pitched ball—Grant. Left on bases Manchester 9, Lowell 6.

Attendance—350. Umpire Kerins. Time of game—2.20.

DIAMOND NOTES.

Lowell plays at Nashua today.

Cross batted in 1,000 style yesterday.

A new umpire named Charles Riva and not Charles River, has appeared on the scene. He hails from Beverly and is well recommended.

The baseball reporters on the New England circuit are strong on alliteration, even when it is meaningless. "Hamilton's Hustlers," "Carney's Carnations," "Doe's Dopes," "Lake's Lakelings," "Pulsifer's Peaches," and "Flanagan's Fancy," are only a few of the terms used by the young men who prefer to call things "out of their name." Up to date McDermott has escaped, that being one of the few things he has to be thankful for this season.—Haverhill Record.

How about Mac's Misfits?

When John Smith started to leave Spalding park yesterday he found three husky sentinels at the outpost awaiting his coming. They were Mike Qualey, Dan Lynch and "Slats" Healey of last year's Manchester basket ball team, and they had something important to tell to Mr. Smith. All four looked deadly in earnest and poor Smith looked as if life were hardly worth the while. None of the quartet mentioned their troubles to the outside world, but it is suspected that the Manchester management still owes money to the basket ball players.

The selectmen of Tewksbury want $100 from the baseball management for permission to play baseball and if they insist the town will gain a national reputation as the only corner in the United States that charges a license fee for the national game of baseball. The selectmen are decidedly unpatriotic.

The members of the Worcester baseball team of the Connecticut state league are in a state of unrest because of the passage of so many pay days, and some of the players are openly talking of quitting the club and playing indepetndent ball, in which they will probably get money for their work.

The team has had hard sledding all the season, due largely to the bad weather, and the crowds have been so small at the games in this city that the club owner, Malachi Kittredge, has not been able to meet salaries when they were due. Osteen's sale to the New York Americans helped out a little, but the players declare that if they do not see the ghost walk they will throw up their jobs.

N. E. LEAGUE STANDING

	Won	Lost	P. C.
Haverhill	20	10	.667
Nashua	20	11	.645
Lowell	17	12	.586
Concord	15	15	.500
New Bedford	13	18	.419
Manchester	13	18	.419
Fall River	13	19	.407
Lawrence	11	19	.367

AMERICAN LEAGUE STANDING.

	Won	Lost	P. C.
Boston	29	13	.690
Cleveland	22	16	.579
New York	23	17	.575
Chicago	25	19	.568
Philadelphia	22	19	.536
St. Louis	20	19	.513
Detroit	14	26	.350
Washington	7	33	.175

NATIONAL LEAGUE STANDING.

	Won	Lost	P. C.
New York	28	13	.683
Chicago	27	13	.675
Cincinnati	28	15	.652
St. Louis	19	20	.487
Pittsburg	19	22	.464
Brooklyn	18	26	.409
Boston	16	24	.400
Philadelphia	8	30	.212

NEW ENG. LEAGUE RESULTS.

	Attendance.
Concord 4, Nashua 1	1000
Haverhill 8, New Bedford 6	352
Lawrence 5, Fall River 0	350
Lowell 5, Manchester 4 (10 innings)	1400

AMERICAN LEAGUE RESULTS.

	Attendance.
Detroit 3, Boston 2	1000
New York 4, Cleveland 1	3200
Chicago 8, Philadelphia 2	3850
St. Louis 12, Washington 0	1800

NATIONAL LEAGUE RESULTS.

	Attendance.
Boston 6, Cincinnati 5 (10 innings)	1921
New York 2, Pittsburg 0	5000
Brooklyn 5, Chicago 1	2000
Philadelphia 4, St. Louis 2	1209

GAMES TODAY.

NEW ENGLAND LEAGUE.

New Bedford at Fall River.
Lawrence at Haverhill.
Manchester at Concord.
Lowell at Nashua.

AMERICAN LEAGUE.

Boston at Detroit.
New York at Cleveland.

NATIONAL LEAGUE.

Cincinnati at Boston.
Chicago at Brooklyn.
Pittsburg at New York.
St. Louis at Philadelphia.

AMATEUR BASE BALL

Monday morning, on the North common, the Polishers of the Lamson C. S. S. Co. defeated the Finishers of the same shop by a score of 15 to 14, the Polishers scoring the winning run in the last inning with one man out. It was a game of blood, the Polishers having defeated them once before. This game was for $10 a side, and while Mr. A. Allen, the manager of the Polishers, stood with his money in his hand, Mr. Black, the manager of the Finishers, wore out a pair of new sneaks, which he had bought for the occasion, in a vain attempt to raise the necessary $10 in which he was not successful. Play was called at 10 o'clock by Umpire George Faneuf, and from that time until 1 o'clock both teams played hard to win. It was a pitchers' battle at times, Mullin of Crescent fame losing his head, while Leith for the Polishers, ably assisted by his brilliant little catcher, A. J. Allen, was as cool as a cucumber throughout the entire game despite the 100 school children he had to battle against toward the close of the game. Some good plays were made by the Finishers, but we are unable to describe them here. Callahan, the centre fielder of the Polishers, is certainly a second George Grant at the game, while much must be said of Lovell who played a faultless game in the field and to whom belongs the credit of making the winning run of the game by sliding about four feet between the catcher's legs much to the surprise of everybody present. The Finishers want to play again for $25 a side, but they had such a hard time raising the ten, that we do not think it worth while bothering with them any more. It was remarked after the game that the inmates of the Old Ladies' Home wanted to challenge the Finishers to a game of bean bag. We wish them better luck with the Old Ladies' club.

The Lincolns have secured a great find this season in "Scotty," their present left fielder. Besides being a good fielder and a man of excellent judgment "Scotty" is a wonder at the stick. In every game thus far this season Scotty's batting has been a feature and has been loudly applauded by all who saw him. The chief reason for Scotty's success is the fine condition he is always in, for every morning before breakfast he can be seen taking a five-mile run on one of the country roads, while at night he chops wood for exercise. "Scotty" has had offers from larger teams, but he says he will finish the season with the Lincolns. Keep the good work up, old man, keep it up.

The Eagles of Centralville will play the Cedar Blues on the Lakeview avenue ball grounds for $1 a side. The Eagles line-up for Saturday is as follows: F. McPherson, c; W. Kilbride, p; P. Tarpey, 1b; T. Tarpey, 2b; J. Lyman, ss; C. Killbride, 3b; L. McEvoy, lf; J. Burke, cf; F. Viles, rf. William Riley of West street, wipes the sweat off the bats for us.

The T. A. C.'s have organized for the season of 1904. The lineup is as follows: Joe Muldoon c, John Tracy p, Wm. Kelley 1b, A. Howe 2b, George Brigham ss, John Conley 3b, John Grady rf, Jack Muldoon cf, H. Kelley lf. We would like to play St. Peter's Altar Boys and Edsons, Lincolns, Coburns, and any other team under 17 years of age. Send all challenges to Manager Tracy, 21 Davis street.

The Shea Pets have organized as follows: F. Gordon, Cooney, J. Murphy, J. Shea, G. Murphy, J. Spellissy, T. Healy, W. Gilbride, T. Cooney. We were going to play the Congress Stars only they failed to show up. We brought banana head McMahon and a player of the Congress Stars said he steals everything he gets a hold of and we don't want him to steal anything on us. Send all challenges to Joseph Spellissy, 35 Butler Ave., Lowell.

We the undersigned do hereby challenge any team under 15 years of age to a game of baseball for Saturday next, especially the Crimson Jrs., or the Bleacheries. We are the strong Central Jr. team. Send all challenges to George Percy Bradley, No. 2 Pollard street.

The Prestons have a team which the manager is proud of. The lineup is: Todd Farley c, Hugh McNulty p, Willie Nelson 1b, Willie Greay 2b, Paul Egan ss, Frank Quigley 3b, Dan O'Hara lf, Willie Quigley rf, Jack Nelson cf. If you want a game send it through the paper.

The Carter Pets would like to challenge any team under 11 years of age. Our lineup is as follows: Joseph Higginbottom, p; Manager Ahearn, cf; Spillissey, c; Brooks, 1b; Lynch, 2b; Spillane, 3b; Crab, cf; Craig, ss; Hubberth, rf; oJhn Welch, lf. We had Fred Ahearn wiping the sweat off the bats. He was thick. He was wiping the bats with his handkerchief and we gave Sausage Gordon his job. We defeated the Olive Stars by the score of 17 to 14. Send all challenges through this paper.

The Daisy Stars have started the season by defeating the Chapel Blues 20 to 0. What do you think of that for a score? Their lineup is as follows: Cod Farrell, lf, cf; Clark Happy, p, c; Dick Farrell, ss, 2b; Drunkie Quigley, rf, 3b; Creeler Bradley, lf., then the rest is made of kids.

The Young Americans defeated the Red Clippers of Centralville twice, once on the South Common 26 to 13 and once in Centralville, 21 to 7. The Young Americans have so far won 7 out of 9 games. They will give the Patriots a good trimming Saturday afternoon on the South Common. We challenge any team under 16 years of age.

The champion Central A. C. baseball team have met the Hudsons and defeated them by the score 23 to 8. The C. A. C. would like to challenge the Crimson Juniors, Mitchell's Boys school team, the T. R. & T. Jrs. of Billerica, our average age is 15. The lineup is as follows: E. Bradley, c; P. Kane, p; F. Brady, p; G. Harrington, 1b; J. Fahey, ss; P. Reynolds, 2b; C. Kirby, 3b; J. Donohoe, lf; F. O'Hare, cf; J. Kelley, rf. Send all challenges to P. Kane, 2 Pollard st. Lowell, Mass.

Here we are! Who? The Sapheads of course. We would like to arrange games with any team under 7 years of age. Our lineup is as follows: Boone Riley, the boy with the gold hair, c; Mushy Hogan, the little harp, p; Sausage Gordon with his feather legs, 1b; Punk Shea who think he's it, ss; Saphead Speilsy after whom the team is named, 2b; Brick Haley with his red head, 3b; Face Dawson has a face like a monkey, lf; Pieface McMahon who can eat a dozen pies, cf; Sport Kennedy who spends a cent a week, rf. Send all challenges to Pieface McMahon, 31 Butler Ave.

The Palmer Jrs. defeated the Washington Jrs. by a score of 18 to 9. The Washingtons are no good. They squealed from a game with the Butterfield Pets. A. K. Howard is the best player in the Washingtons. Joe Bingley, 68 Cambridge street.

The Dragons defeated the Hillsides in a close and interesting game Saturday, the score being 6 to 5. The features of the game were batting of Harrington and the catching of Tully of the Dragons and the pitching of Melon for the Hillsides. We play the Lowell 8 Royal Arcanum team next Saturday.

The Young Shamrocks have organized for the season of 1904 and would like to play any team under 12 years of age. We would like to play the Harvard team. Our lineup is as follows: D. Collins c, John Bean p, Joe Moriarty 1b, John Holland ss, Pat Selby 2b, J. Heslnin 3b, Joseph Worthley lf, John Regan rf, Tommy Wane 3b. Send all challenges to John Bean, 270 Adam street.

The Centrals would like to challenge any team under 16 years of age. The lineup is as follows: Chippy Brady c, Cracker Kane p, Snappy Harrington 1b, Beans Fahey ss, Harry Reynolds 2b, Plug Kirby 3b, Jumper Donohoe lf, Lew Dock O'Hare cf, Fakir Kelley rf. We challenge any team under seven years of age. Send all challenges to Cracker Kane, 16 Pollard street.

ON THE ALLEYS

THE REGULARS DEFEATED THE VOLUNTEERS.

In the city tournament the Wellingtons forfeited to the Imponts. In a friendly match the above scores were made. Game was bowled for a box of cigars and suppers. The score:

REGULARS.

	1	2	3	Total
Sheehy	83	93	85	261
Fowler	87	88	90	265
McElroy	83	77	80	240
King	80	80	87	247
Clark	86	79	82	247
Total	419	417	427	1263

VOLUNTEERS.

	1	2	3	Total
Crysler	86	63	90	239
Graves	80	85	82	247
Grace	86	88	90	261
Bowen	80	83	85	248
Abbott	83	84	84	251
Total	415	403	431	1249

CRICKET NOTES

The following cricket fixtures are scheduled for Saturday:

Bunting vs. East Boston, at East Boston.

Billerica vs. Bunting, second, at Wigginville.

Lawrence vs. Mohair at Lowell.

Boston vs. Brockton at Brockton.

Everett vs. Merrimack at Lawrence.

Methuen vs. Lynn Wanderers at Lynn.

Lynn C. & A. vs. Chelsea at Chelsea.

The Merrimack Valley Cricket league will hold a meeting at the Arlington hotel in this city, Saturday evening at 8 p. m. Some business of importance will be brought before the league for action, including a protest from the Bunting club against Methuen for playing an ineligible player in the Methuen-Bunting game on May 14, and which was won by the former club.

An interesting game is scheduled to take place on Stanrday on the Chelmsford street grounds, when the Mohairs and Lawrence meet in the State league.

The following have been picked to play for the homesters:

T. Southam, D. Hird, H. Allen, L. Shaw, J. Shuttleworth, J. Priestly, M. Greenwood, J. Harriman, C. Waite, J. Cooper and J. J. Whitaker.

The Mohair Reserves go to Lawrence and play the Reserves of the Spicketville club. The eleven is to be picked from the following: A. Watson, captain; J. R. Whittaker, G. Mintoff, G. Hunt, W. Jessop, H. Clayton, S. Clayton, J. Carter, E. Pascall, W. Thornton, G. Fox, T. Ashworth, H. Jones, A. Haines, A. Gibson. The team will leave Merrimack square at 1 o'clock.

The Bunting Reserves will play the North Billerica team on the Bunting grounds Saturday afternoon at 2.30 o'clock. The game will be one in the Merrimack Valley league series. The following players will represent the Bunting club: F. Robinson, Capt. G. Scholes, W. Scholes, Marsden, Birtwhistle, J. Simpson, Stockton, W. Nelson Townsend, Williams and Ed. Nelson; reserves, Burtt, Rigby and George Clayton; umpire, Sehior; scorer, Casey.

The Buntings' first eleven will play the East Bostons at Wood Island park Saturday afternoon, leaving the Middlesex street depot at 12.14 p. m. The success of the Buntings in defeating all comers is the talk among followers of cricket all over the state and many believe that at the close of the season the Buntings will still be in first place, as they are today in the state league. The team they have to meet Saturday is expected to give them a hard battle, but the Bunting players are confident that they will return victorious. The same team which has done so well in the past will again represent the Buntings on Saturday: Rowley, captain; Gath, vice captain; Burns, West, Rudden, Patrick, Watson, Barber, Harley, Simpson and Clegg; reserve, Ed. Nelson; umpire, Duggan; scorer, Robinson.

The Mohairs will have the strong Lawrence eleven for opponents on the Chelmsford street grounds, Saturday afternoon and a red hot contest may be looked for. The following will represent the Mohairs: T. Southam, captain; D. Hird, J. Priestley, L. Shaw, H. Allen, J. Shuttleworth, J. Harrison, M. Greenwood, C. Waite, J. Cooper, J. J. Whittaker.

At Lawrence, Saturday afternoon, the Mohair Reserves will meet the Lawrence Reserves. The Mohair Reserves will have the following players: A. Watson, Capt.; J. R. Whittaker, G. Mintoff, G. Hunt, W. Jessop, H. Clayton, S. Clayton, W. Thornton, T. Ashworth, J. Carter, G. Fox, F. Pascall, H. Jones, A. Haines, A. Gibson.

The Mohair-Lawrence game should prove of more than ordinary interest from the fact that the Mohairs have for the last two seasons been beaten by this team on the Chelmsford St. Grounds and the Lawrence players have great faith in their ability to do it again, while the Mohairs are just as determined to prevent a repetition of the defeat of 2 years. The committee have got to work on the sports and lawn party and Monday night last, Chairman Shuttleworth of the sports committee got his men together and arranged a good list of events which will be announced later. All the committees will meet again Friday night at the club house. On Friday night, June 17 the club will have a smoking concert with refreshments at the club house and it is hoped all members and friends of the club will make an effort to be present. The committee in charge are Messrs. Gibson, Bird and Cooper.

WILL MEET LADUE

Jackson Comes Here to Deposit His Money

Charlie Jackson, the Campello wrestler who meets Walter Watkins at Spalding Park, this afternoon, arrived in town, last night, and after calling at Dick Casey's establishment in Suffolk street to pay his respects to any brother wrestler who might be about went out in search of a match with Ladue.

Jackson made the following statement:

"I am only too glad to be able to get on a match with Ladue; I only hope that matters will be ironed out to everybody's satisfaction, so that the bout can be pulled off.

"I have $100 that says I can put his shoulders to the mat three times within an hour. He is said to have a similar amount in the office of a French newspaper in Lowell, where he has all of his friends. I would suggest that the money be placed in neutral hands, The Sun, the Mail or the Citizen, for instance. If this proposition is agreeable to him, I will meet him tonight; if not, the match is off, for I have a right to insist that the money be deposited in neutral hands. If the match is arranged, Ladue must put up a forfeit of $100 guaranteeing his appearance in the event of the match being pulled off before a crowd. I will also post a forfeit."

As the L'Etoile management is not particular as to who makes the match it is not likely that there will be any kick as to where the money shall be posted.

This is Grocers' and Butchers' day at Spalding Park and a bang-up program will be offered. The principal attraction will be the wrestling match between Walter Watkins, the heavyweight, and Charlie Jackson of Campello, who challenges the world at his weight. They will go for two falls in three, catch-as-catch-can style. For preliminaries Austin Callery will meet an unknown and Joe Rogers will meet Henri Pepin. Then there will be a ball game between the Butchers and Grocers.

BOXING GOSSIP

The weather promises to be propitious for the meeting of the Riverview Athletic club at Dewey Grove tonight when Young Kenney of this city and Kid Pantz of Boston will meet for the entertainment of the members. This will be the most important boxing event that has taken place in this vicinity in a long time and will have much to do with determining Young Kenney's future. Great attention has been given to the comfort of the members. The meeting will take place under a large show tent. Special cars will run both ways and first-class preliminaries have been arranged.

WOMAN STABBED

QUARRELLED WITH MAN OVER MONEY MATTERS.

BOSTON, June 9.—As the result of a dispute over money matters, Mrs. Cora Washington, 35 years old, of 60 West Dedham street, is at the City hospital suffering from two severe knife cuts, and William Best, 25 years old, of 11 Kirkland street, is locked up at the Dedham street station, charged with assault and battery with a knife. Both are colored.

The trouble took place in the yard at 60 West Dedham street yesterday afternoon as a result of a visit by Best to the house. The Washingtons claimed, it is said, that Best owed them some money, and demanded that he settle up. A hot argument followed, and Best drew a knife and gave the woman a slight cut in one side. Turning quickly around, she received a second slash from neck to shoulder some three inches long and quite deep.

Mrs. Washington screamed, and her husband, George, ran into the yard, when Best turned upon him and was chasing him when Patrolman Underhill jumped off a passing car, accompanied by the conductor, and prevented Best doing any further damage. As Best was being taken to the cellroom by Patrolman McKee and another officer he gave McKee a blow in one eye. He went to his cell somewhat the worse for the handling he received.

If you want help at home or in your business, try The Sun "Want" column.

WAS DEAD A WEEK

Aged Wife Kept Watch Over Body

GLOUCESTER, June 9.—The police yesterday found the dead body of William Murphy, aged 80, in a bedroom of the home at the corner of Centennial avenue and Washington street.

It is believed that Murphy had been dead a week, but his wife, who is 71 years old, did not appear to be able to realize it, and even after the discovery of the body she attempted to minister to her husband, whom she seemed to believe was simply ill and in need of her attention.

The Murphys have for some time been looked after by persons of charitable inclinations, and Mrs. Murphy has on several occasions been confined in institutions for the insane.

During the past 10 days nothing had been seen of either Mr. or Mrs. Murphy, and yesterday morning one of the visitors of the associated charities called at the house to look them up.

Mrs. Murphy responded to her knock but when the visitor asked to see Mr. Murphy, the old woman refused her permission to enter the house. Later admission to the house was also refused to neighbors and to Dr. S. F. Quimby, who is medical examiner.

The police were then notified and City Marshal Coffin and Patrolman Hopper went to the Murphy house.

As soon as they entered they realized that something was wrong and they were not long in finding the body of the dead man.

The wife, pitifully laboring under the delusion that her husband had been rescued from drowning, endeavored, in the presence of the police, to resuscitate him by administering stimulants.

Marshal Conin succeeded in pacifying Mrs. Murphy, an undertaker was summoned and the body was removed. Mrs. Murphy was also cared for.

The Murphys came here from Newfoundland some 15 years ago, and during the greater part of that time have been objects of charity. They have no children.

HOMESICK GIRL

FRIENDS FEAR SHE WILL LOSE HER REASON.

SPRINGFIELD, June 9.—Through incessantly weeping, yearning for her relatives in Poland and sorrowing for the sights and sounds of her native land, Marie Bochwink, a pretty 20-year-old immigrant girl, has reached a condition bordering on insanity. Yesterday the homesick girl was before Judge Bosworth in the police court for examination into her mental condition.

Since her arrival three months ago she has been an acute sufferer from "heimweh," the homesickness of the immigrant, and during the past two weeks has sat for hours at a time with her head in her hands, in tears, until, from being merely hysterical, she has become afflicted with melancholia.

When it was found impossible to arouse her from these fits of melancholy physicians were consulted. They brought the homesick woman before Judge Bosworth for examination. The final disposition of the case will be delayed pending the results of an effort to secure money enough to pay her passage back to Europe.

BOSTON & MAINE R. R.

Corrected to June 6, 1904. Trains leave Merrimack street depot, Lowell, as follows:

For Boston, 5.43, 6.22, x6.45, 7.40, *8.50, 9.22, 11.00 a. m.; 1.40, 1.25, x5.44 p. m. SUNDAYS 8.45 a. m.

Trains leave Middlesex street station, Lowell, as follows:

For Boston, 5.46, 6.28, *6.39, x6.49, w6.50, 7.01, 7.24, 7.31, *7.48, x7.52, w*8.00, *8.57, w9.25, 9.33, w10.50, 11.05, *11.43 a. m.; w12.05, 12.14, w12.46, 1.44, *1.56, w2.30, w3.10, *3.47, w3.55, 4.28, w5.06, 5.22, x5.49, *6.12, w6.15, 7.00, *7.29, w9.15 p. m.; SUNDAYS, 6.39, 7.24, 8.15, 8.48, 9.20 a. m.; w12.10, 3.26, w3.55, 5.20, w5.30, w8.46 p. m.

For Lawrence and Haverhill, 6.28, w6.50, z7.31, w8.30, w9.25, w10.50 a. m.; w12.05, 1.28 (to Lawrence only), w2.30, 3.55, w5.03, w6.15, w7.60, w9.15, qw11.26 p. m. SUNDAYS, 8.15 a. m.; 12.10, 5.30, 8.45 p. m.

For stations between Reading and Boston, Western Division, 8.50, 9.25, 10.50 a. m.; 12.05, 12.46, 2.30, 3.55, 5.06, 7.00, 9.15 p. m. SUNDAYS, 8.15 a. m.; 12.10, 3.55, 5.30, 8.45 p. m.

For Salem, Mass., w6.28, 7.31 a. m.; w12.05, 1.28, j2.30, j3.55, w5.06, 5.28 p. m.

For Newburyport, Amesbury and Portsmouth, 6.28 a. m.; 12.05, 2.30, 3.00, 3.55, 6.16 p. m.

For Haverhill Bridge, Newburyport, Hampton, North Hampton, Portsmouth and stations on York Beach R. R., 3.00 p. m., until Sept. 9, inclusive.

For Exeter and Dover, 6.28, 6.50, z7.31, 8.30 a. m.; 12.05, 3.55, 5.06 p. m. SUNDAYS, 8.15 a. m.; 12.10, 5.30 p. m.

For Rochester and Alton Bay, 8.30 a. m.; 12.06, 3.55 p. m. SUNDAYS, 5.30 p. m.

For Somersworth, N. H., Saco, Old Orchard and Portland, 6.28, 6.50, z7.31, 8.30 a. m.; 12.05, 3.55, 5.06 p. m. SUNDAYS, 8.15 a. m.; 12.10, 5.30 p. m.

For Waterville, Rockland and way stations, 6.28, 6.50, z7.31, 8.30 a. m.; 12.05, 5.06 p. m. SUNDAYS, 8.15 a. m.; 12.10 to Lewiston only, 5.30 p. m.

For Bangor, Belfast, and way stations, 8.30 a. m.; 5.06 p. m. SUNDAYS, 8.15 a. m. (to Bangor only); 5.30 p. m.

For St. John, N. B., Halifax, N. S., Montreal and Quebec, 6.50 a. m., 5.06 p. m. (5.06 train does not run Saturdays.) SUNDAYS, 5.30 p. m.

For Eastport and St. John (via steamer from Portland) on Monday, Wednesday and Friday, at 12.05 p. m.

For Castine, Deer Isle, Sedgwick, Bar Harbor, Jonesport and Machiasport (via steamer Frank Jones from Portland), Tuesday and Friday at 5.06 p. m.

For Woburn 6.28, 7.04, 7.31, *7.48, 11.03 a. m.; 1.43, 4.28 p. m. SUNDAYS, 8.45 a. m.; 3.26, 5.29 p. m.

For stations between Winchester and Boston, Southern Division, 5.46, 6.28, 7.31, 7.48, 9.33, 11.05 a. m., 1.44, 1.56, 4.28, 5.22 p. m. SUNDAYS, 6.39, 7.27, 8.45, 9.20 a. m.; 3.25, 5.21 p. m.

For Ayer Junction and Way Stations, 7.07, 11.55 a. m.; 5.01 and 6.42 p. m. SUNDAYS, 2.15 p. m.

For Amherst, Milford and Wilton, 9.03 a. m.; 1.07, 3.40, 4.07, 5.39 p. m. SUNDAYS, 2 p. m.

For Greenfield, Peterboro, Bennington, Hillsboro and Keene, 9.03 a. m.; 3.40 to Hillsboro, 4.07 p. m. SUNDAYS, to Hillsboro, 2 p. m.

For Nashua, Manchester and Concord, 7.11, 9.03, *9.21, *10.39 a. m.; 12.09, 1.00, *1.40, 3.40, 4.07, 5.39, 6.27, *8.10, *9.10, 12.22 (Nashua only) a. m. SUNDAYS, 10.02 a. m.; 2.00, 6.02, 5.10, *9.10 p. m.

For Franklin, Lebanon, White River Junction, 7.30, 9.39 a. m.; 12.00, 5.39, *b8.10 p. m.

For Warner, Bradford, Sunapee, Newport (N. H.), Claremont and Claremont Junction, 7.50 a. m.; 1.39 p. m.

For St. Johnsbury and Lyndonville via Wells River, 10.39 a. m.; *b9.10 p. m.

For Montpelier, Essex Junction, Burlington, St. Albans, St. Johns and Montreal, via Central Vermont line, *9.39 a. m.; *12.09, *b8.10 p. m.

For Montreal and Quebec, via Montreal and Boston Air Line, *10.39 a. m.; *b9.10 p. m. QUEBEC EXPRESS, via Plymouth and Sherbrooke, *b9.10 p. m.

References—
j via Wakefield Junction.
* Express. b Daily.
q Wednesdays and Saturdays only.
w Via Western Division.
x Via Bedford. z Via Wilmington Junction.

D. J. FLANDERS, Gen. Pass. and Ticket Agent.
H. C. TAFT, General Agent, Lowell.

DOUBLE GREEN STAMPS ON ALL PURCHASES

THURSDAY, FRIDAY and SATURDAY

AT

JOHN F. SAUNDERS

159 GORHAM ST., COR. SUMMER

AND SPECIAL ON FOLLOWING:

On All Kinds of Stamps

120 with 1 lb 50c Baking Powder.
150 with 1 lb 70c Tea.
100 with 1 lb 60c Tea.
50 with 1 lb 50c Tea.
10 with 1 lb 15c Butterine.
10 with 1 Pkg. 10c Mince.
10 with 1 pkg. 10c Pancake flour.
5 with 1 pkg 14c Force.
5 with 1 pkg. 10c Presto.
20 with 1 lb. 20c and 25c Coffee.
10 with 1 bottle 10c Blue.
10 with 1 can 12c Peas.
10 with 1 can 12c Tomatoes.

Best Round Steak 15c Lb.
Best Rump Steak 20c Lb.
Best Sirloin Steak 20c Lb.
Best Corn Beef 4c to 7c Lb.
Best Roast Beef 7c to 12c Lb.
Best Smoked Shoulders 9c Lb.
Bread Flour 75c and 85c Bag
Challenge Milk 3 cans 25c

BEST BUTTERINE

Prints 15c Lb.
Tubs From 11c Lb. up

The Celebrated Breakfast Foods, Norka Malted Oats and Cero Fruto, 20 Stamps on 1 package 14c

Mrs. E. L. DOW

Magnetic Healer, 53 Central st. will be at her room in Central Block on Wednesday and Saturday, 12 m. to 7.30 p. m. and will treat St. Vitus dance and other nervous diseases, insomnia, rheumatism, etc. Throat treatment for vocalists a specialty. No medicine of any kind used. Take elevator for Room 77.

THE LOWELL SUN

SUN BUILDING, MERRIMACK SQUARE, LOWELL, MASS.

JOHN H. HARRINGTON, PROPRIETOR.

Member of the Associated Press.

Three Dollars per Year. Twenty-five Cents per Month

☞The Sun receives the full day service of The Associated Press, the greatest news-gathering organization in the world. The entire service received over a leased wire, by our own operator in our own office in The Sun building.

SWORN CIRCULATION OF THE SUN

The sworn daily average circulation of The Lowell Sun for the year 1903, was **14,590** A gain of 1083 copies per day over the average for the year of 1902.

Sworn to by John H. Harrington, proprietor, Martin H. Reidy, business manager, and Alfred Pilotte, pressman of The Sun, before me, January 1, 1904.

JOHN J. HOGAN, Notary Public.

14,900 The sworn daily average circulation for five months of 1904 was: **14,900**

☞This is a larger circulation than the combined circulation of all the other daily papers in Lowell.

☞An advertisement placed in The Sun is of more value to the advertiser than if it were inserted in all the other newspapers in Lowell, and the cost of inserting it in The Sun is about ONE THIRD the price charged by the other papers.

The cool damp weather still lingers.

The beach hotel proprietors are getting nervous.

Port Arthur will strike some heavy blows before it falls.

Another boy drowned, another victim of the city's negligence to provide public baths.

It is somewhat alarming to find diphtheria breaking out again. For the past few months it had almost disappeared.

A new political party has been organized for the purpose of infusing Christian principles to the laws of this country. What the churches have been unsuccessful in doing this party undertakes without an effort. It may be labelled the Legal Christian Political party.

The radicals who lead the opposition against Parker in New York have called a state convention to endeavor to overthrow Hill's leadership. It is part of the scheme to force Judge Parker to talk, as it is truly said that if a man does not express himself upon public issues he must be judged by his sponsors

SWEEPING DECISION IN A LABOR CASE.

The friends and enemies of union labor are alike interested in a recent decision of Judge Adams, Judge Windes and Judge Ball of the Illinois appellate court in Cook county in the case of the labor unions, which by a strike attempted to force an agreement for a closed shop. The decision in broad terms makes any such agreement illegal, makes it an illegal act to submit an agreement for a closed shop to an employer for his signature.

The decision has caused considerable commotion among labor leaders and a good deal of concern is felt as to whether the finding will be confirmed by the supreme court.

In his decision Judge Adams said:

Article 1. of the agreement strikes at the right of contract and provides that complainant shall employ none but members of the several unions, thus discriminating in favor of one class of men and excluding all others.

In Mathews vs. The People (202 Ill.) the court, discussing the constitutionality of the free employment agency act says (page 401): "An employer whose workmen have left him and gone on a strike, particularly when they have done so without any justifiable cause, is entitled to contract with other laborers or workmen to fill the places of those who have left him. Any workman seeking work has a right to make a contract with such employer to work for him in the place of any one of the men who have left him to go out upon a strike. Therefore the prohibiton contained in sect. 8 strikes at right of contract, both on the part of the laborer and of the employer. It is now well settled that the privilege of contracting is both a liberty and a property right. Liberty includes the right to make and enforce contracts, because the right to make and enforce contracts is included in the right to acquire property. Labor is property. To deprive the laborer and the employer of this right to contract with one another is to violate sect. 2 of Article II. of the Constitution of Illinois, which provides that "no person shall be deprived of life, liberty or property without due process of law." It is equally a violation of the Fifth and Fourteenth Amendments of the Constitution of the United States. The provision embodied in section 8 "is a discrimination between different classes of citizens founded on no justifiable ground and an attempt to exercise legislative power in behalf of certain classes and against other classes, whether laborers seeking work or employers. It falls under the condemnation of the Constitution."

The agreements in question would, if executed, tend to create a monopoly in favor of the members of the different unions and are in this respect, unlawful. Contracts tending to create a monopoly are void.

The decision goes farther and states that any attempt by threat or otherwise to prevent an employer from hiring whom he pleases or to prevent any laborer from selling his labor to whomsoever he pleases is a violation of the criminal code which for such offence provides a fine of $500 or imprisonment for six months.

The criminal code in Illinois is not the same as in Massachusetts, but the law protecting the rights of employes in a case such as that stated is virtually the same in this state as in Illinois.

The decision is the most sweeping delivered for some time and if sustained by the supreme court will seriously hamper the operations of the labor unions in that jurisdiction.

THE SITUATION AT CRIPPLE CREEK

The situation at Cripple Creek is actually appalling.

That such a condition of things should grow out of a conflict between union and non-union men is quite alarming.

A dynamite bomb placed under a railroad platform at Victor, Col., was exploded under the feet of fourteen miners said to be strike breakers, blowing them to atoms. That occurred Monday morning. As a result of the outrage the sheriff and city marshal who were known to be in sympathy with the Miners' union, were removed and a new force of deputies and policemen were appointed, causing more bloodshed.

In the evening while the secretary of the Mine Owners' association was addressing a mass meeting in the streets, shots were fired from the Miners' union hall, killing eight persons.

The military companies fired volley after volley into the Miners' quarters and eventually a white flag was hoisted and the men marched down stairs with hands up.

Then the work of quelling the disturbance and preventing a general outbreak was begun by the authorities and soon the lieutenant-governor found it necessary to put the Cripple Creek district under martial law.

The pitched battles of last night between the troops and the miners, in which six people are reported killed still further aggravates the situation. What the miners want is a John Mitchell who will teach them the necessity of preserving the peace, of obeying the law and that any resort to violence will only injure their own cause and the cause of labor in general. There is no excuse or mitigating feature in the outrages committed in the Cripple Creek district.

The miners' strike which led up to the trouble has been in progress ten months and the fact that group photographs of the strike breakers were found in the office of one union and fuses for the purpose of causing explosions in another office, leads the authorities to adopt the most rigorous methods to prevent further bloodshed. Viewed in its least serious aspect this outbreak of lawlessness, whether by the miners or somebody in sympathy with them is a very grave and disgraceful matter for this republic.

It is very plain that the spread or frequent repetition of such outbreaks would soon result in a curtailment of the liberties of the people. The excesses of a small fraction of the population may result in changes which will aim at restricting popular freedom, and bring about the overthrow of universal suffrage, one of the fundamental principles of popular liberty.

SEEN AND HEARD

The public library will close Thursday afternoons during July and August, giving its employes a weekly half-holiday.

William B. Goodwin, the well-known organist, has a rare volume of Alexander Pope, the poet, which is nearly two centuries old and contains the poet's autograph on the title page. This valuable book was owned by Mr. Goodwin's father, late editor of the Vox Populi, and postmaster of Lowell for many years.

Complaint is made that a tent was lost by the battalion under Major Sweetsir of the Sixth regiment which had a day's manoeuvres in Tyngsboro recently. The loss of property by the militia when in camp is a constant source of complaint at headquarters in Boston. It is also reported that the military property sent from Lowell to the state arsenal was in anything but proper condition.

A New York official was recently laughed at because he set out to wage war against the so-called parlor safety match. Every user of matches knows the danger of this match, for there are many narrow escapes from serious fires owing to breaking off the match head as it is struck. Doubtless the records of fire insurance companies could show many instances of the destructive possibilities of the strike-anywhere match.

Overheard in Merrimack square, Monday night: "Yes, we are from Woburn," said a spokesman of a party of four, "because there is no-license there, and we are doing what we can to reciprocate for last year's favors from Lowell."

"Sure," responded a Lowell man, "there is no-license in Woburn, but you have no license to come here."

Then they all laughed and betook themselves to the nearest wine palace.

The Lowell friends of Harvard college must be pained to hear that the sporting department of that college is $75,000 in the hole, and that curtailment is to be made in the sports. It can hardly be said that Harvard got its money's worth in the sporting line, and a shutting down on liberal expenses certainly cannot make matters worse. What Harvard needs is more brain and brawn in its sports and less cliques and favoritism. College sports come high and they draw big money, so there is no reason why Harvard shouldn't have the best without wasting thousands of dollars.

Tales out of school have been told as to what becomes of damaged eggs, and also those that have seen better days. Eggs which are broken in transportation are turned into big cans and frozen. These are sold to bakers in the cities. The eggs that are growing stale are sold to coffee roasters to glaze coffee. Even when eggs are in the last stages of decomposition they have a commercial value, as they are used for tanning gloves and shoes, and thousands of these ancient eggs are used by a Lowell factory each year. No egg-shells go to waste, for they are ground, roasted to a desired shade and used as adulterant for spices.

PROBATE COURT.

Wills presented for probate at Cambridge, June 7:

W. N. Langley, Medford; Martha Lawrence, Waltham; Mary Ryan, Cambridge; Susannah Pearson, Waltham; B. J. Spaulding, Chelmsford; Ellen Ellis, Woburn; W. F. Brigham, Marlboro; S. L. Farnsworth, Shirley; Joshua Blood, Pepperell; Ann Gately, Arlington; James Walker, Woburn; Mary Sweetser, Cambridge; Janet Naylor, Maynard; G. A. Wilder, Malden; Humphrey Sullivan, Holliston; Michael Cluney, Somerville; Jonas Clark, Watertown; Philip Tivlin, Somerville; P. J. Weufer, Woburn; A. P. Sanborn, Marlboro; Florence Ellison, Lexington; P. S. Roberts, Wakefield; Joshua Holbrook, Sherborn; Lizzie Miller, Cambridge.

Administrations:

E. O. Wallace, Lexington; John O'Neil, Lowell; Catherine Barrett, Lowell; Eliza Bancroft, Wilmington; Adelaide Chase, Medford; Alfred Gibbs, Hopkinton; Ellen Porter, Woburn; Rebecca Williams, Pepperell; George Nicholson, Newton; John Lynch, Marlboro; C. L. Thlery, Malden; A. H. Pettingill, Somerville; J. P. Holmes, Newton; Eliza Sturtevant, Somerville; Elizabeth Hardy, Waltham; Esther Moore, Waltham; Sarah Chick, Marlboro; J. E. McMahon, Somerville; Teresa DeLeo, Medford; P. E. Tuttle, Acton; Arthur Marston, Lowell; Annie McManus, Everett; Eliza Burbank, Dracut; S. O. Thayer, Newton; Eliza Farnsworth, Townsend; Mary Fortenbacher, Somerville; Bridget Ahearn, Lexington; Anna Winlock, Cambridge; Michael Farren, Somerville; Sarah Farrar, Dunstable; Gertrude Facey, Cambridge; Timothy Whelan, Marlboro; H. E. Smith, Woburn; Margaret Mullins, Cambridge; Lavina Parker, Dunstable; Hannah Reynolds, Lowell; Elizabeth Quincley, Chelmsford; C. E. Miller, Medford; Nancy Peabody, Lowell; T. J. McFeeley, Woburn; F. O. Emerson, Melrose; T. C. Kennedy, Somerville; Joanna Gridley, Cambridge; Elizabeth Kennedy, Somerville; Patrick Lynch, Holliston.

GREAT INTEREST

IN MEETING OF STATE BOARD OF AGRICULTURE.

The state board of agriculture holds a summer field meeting every year, usually in June or July. This year Secretary Ellsworth has planned for a big meeting of more than usual interest. It will be held at the Massachusetts Agricultural college at Amherst, Thursday, June 16th, the day following the commencement exercises at the college. The granges, farmers' clubs and other agricultural organizations throughout the state have been invited to meet with the board and an interesting and instructive program has been arranged for.

Secretary Ellsworth hopes to make this meeting of a more practical nature than one for lectures and discussions, or even for the purpose of inspecting the agricultural college, interesting as that will be for the members of the organizations invited, and with this in view has arranged for a series of practical demonstrations of matters of interest to farmers, which, while not strictly new, are perhaps not as generally understood by our farmers as could be wished. These demonstrations will be given by the professors at the college and only the newest machines and most approved methods will be used.

The San Jose scale is comparatively a new pest in Massachusetts, but has been doing much damage for several years in our orchards and nurseries. The experiment station has been at work on it and at this meeting Dr. H. T. Fernald, professor of entomology, will show the latest methods of fighting this pest. At 8.30 a. m. he will give a demonstration of preparing and applying a lime, salt and sulphur wash used to destroy this insect, and also of the fumigation of a tree with hydrocyanic acid gas, a method for its destruction much used in California but as yet unfamiliar to our fruit growers.

At 9.30 a. m. Prof. F. A. Waugh, professor of horticulture, will demonstrate and explain the preparation of Bordeau mixture to be applied to foliage for the prevention of fungous diseases of fruit and vegetables, and the different effects produced by spraying with different kinds of nozzles and at high and low pressure.

These demonstrations will occupy about two hours and during the latter part of the time will be carried on simultaneously, close together, and in such manner that spectators may follow the processes of both.

At 11 a. m. the dairy interests will receive attention, Prof. Wm. P. Brooks, professor of agriculture, exhibiting three leading makes of separators at the dairy school, showing the method of operating and the action of each, and will follow this is by a demonstration of the Babcock test and of the work of the latest model of Farrington's Pasteurizer.

At 1.30 p. m. Dr. Geo. M. Twitchell, of Augusta, Me., will speak at the College Chapel on the subject "Harness your forces." Dr. Twitchell is an entertaining and instructive speaker and a prime favorite with Massachusetts farm audiences.

A lunch will be served at the College dining hall for all who wish at a nominal price.

Special railroad rates have been obtained and tickets will be on sale at the following points: Boston, Fitchburg, Lancaster, North Adams, Oakdale, Pittsfield, Barre, South Framingham, West Barnstable, West Brookfield, Worcester, and Russell at the rate of one and one-half cents per mile for the round trip, good going June 12 to 17 and returning June 14 to 18.

This meeting will give an excellent opportunity to inspect the College as well as to take part in the exercises arranged for and a large attendance is expected.

ANNUAL ROLL CALL

AND STRAWBERRY FESTIVAL AT HIGHLAND CHURCH.

The annual roll-call and strawberry festival of the Highland Congregational church was held last evening in the vestry. The Ladies' Benevolent society of the church served a tempting repast to about 175 persons, the ladies in charge being Mesdames J. B. Varnum, George Moody, A. E. Lombard, Otis Byam, William Peabody, E. A. Durand, Frances Clifford, C. T. Killpartrick, S. P. Smith, Fred Jones, Miss Edith Dole and Mrs. M. A. Fifield. Rev. T. Clayton Welles presided at the roll-call. The names were read by F. B. Wiggin, the church secretary. Many responded with scripture selections, and letters of greeting and of Christian fellowship were read from several non-resident members, and others who were unable to be present in person.

The Niblo Co.'s

Premium Butterine is the only first quality High Grade Butterine that comes to Lowell. It is way ahead of butter—15c lb.; Globe, 10c to 12½c lb.; Swift's, 10c to 12½c lb. Teas, best that grows, 4 lbs. $1.00. Flynn's Farm Pork, Butter, Eggs, Potatoes.

Flynn's Market, 137 Gorham St.

ADAMS

Library Table

The large size of the library table provides plenty of room for books and magazines, as it has besides the top, one or more drawers and a convenient shelf underneath. A good wedding gift, as it is just the table for the living room.

ADAMS & CO.

Furniture, Rugs Carpets

Appleton Bank Block

174 CENTRAL STREET

Paper Lunch Sets

1 Table Cloth (42 x 70)
12 Napkins
12 Doilies

25c

C. B. Coburn & Co.

63 Market St.

PUTNAM & SON CO.

166 CENTRAL STREET

Graduation and Examination Days Are At Hand

Just when the best and nattiest clothes of the year are needed we make the getting of them easy by sharp reductions in the prices of our finest suits.

For the Young Man

about to graduate, here are certainly the most attractive suits we've ever shown—merchant tailor clothes in every point, except cost. Stylish to the last degree, modelled for young men, different from our men's clothes, and distinct from boy's ideas. Coats with extremely broad shoulders, trousers in true peg top style—and these snappy notions can be had in our black and blue suits as well as in our fancy suitings—coats single and double breast—the range of prices from $8 to $20. Today a lot of higher cost suits, all new, have been marked to sell for **$10**

Some Splendid Suits for $5.00

Several lots of the most expensive suits in the boys' room are marked down for this occasion. Norfolk jacket suits, for boys 8 years to 16, made from smart cheviots and homespuns, with plain or Knickerbocker trousers. New Sailor blouse suits, sizes 4 years to 10, of strikingly attractive Scotch cheviots, all with separate white collar and large silk scarf, not a suit ever sold below $7, $8 or $9, all now marked **$5.00**

Handsome Sailor Suits for half price and less

Here are between fifty and sixty handsomely trimmed Sailor Suits, made from the best serges that can be bought, and from a high class manufacturer of children's clothing. These are in navy blue and colored serges and represent the unsold sizes of nearly twenty lots of our most expensive suits. Instead of $6, $7 or $8, all are marked today **$3.50**

All Wool Suits for boys 8 years to 15, were $4 and $5. All now $2.50. Several styles of two-piece suits, double breast jacket with short trousers, and Norfolk suits of unfinished blue worsted, and neat cassimeres and excellent cheviots, in sizes 8 years to 15. Also twenty—three-piece suits (single breast jacket, vest and short trousers) sizes 15 and 16, all wool suits that sold for $5 and $6. These several lots have been consolidated and all marked to close today **$2.50 a Suit**

White Suits of brilliantine, white serge, white duck, white oxford, white pique, in Russian blouses, sizes 3 years to 7; in Sailor blouses, 4 years to 10. With Eton or deep Sailor collars—a collection of the newest white suits that we have ever shown.

$1.00 to $5.00 a Suit

35 Dainty Little Suits to fit boys 3 years to 7, for $2.00

These are all wool serge Sailor suits, in blue and bright colors. Little Russian blouse suits, in light cheviot and navy blue and Sailor Norfolk suits, all wool serge and neat dark worsted cheviots. These little suits sold from $2.50 to $4. All today to close, for **$2 a Suit**

Everything That Boys Wear

Boys' Blouses,
made from corded madras, sizes 6 years to 13. Washable Russian blouses, 3 years to 7 **25c**

Boys' Laundered Blouses
with detached collar, or to be worn with white collar—in white madras and Garner percales, from $1.00, as low as **50c**

Boys' Eton Collars
for little fellows 3 years to 10, and every manly style in collars for large boys 10 to 16, **10c**

Boys' Neckwear
Windsor scarfs, all colors— **10c and 25c**

Boys' pretty silk bows, **10c and 25c**

Boys' smart 4-in-hand scarfs, **25c**

Boys' Negligee Shirts
all nicely made, cut of full size and good length, of plain white madras, woven madras and new patterns of percales—all with a pair of separate cuffs, 75c, 45c, **35c**

Straw Hats and Linen Hats
for boys 3 years to 10, in pretty Sailor shapes, wide and narrow brim. Straw hats in the smart Yacht shape, like the men's for boys up to 16 years. Every hat new this season **25c to 50c**

STRIKE ORDERED

Five Thousand Marine Firemen to Quit Work

This While Freight Handlers are Out—Will Cause a Blockade of Freight at New York

NEW YORK, June 9.—Five thousand coast marine firemen, members of the Marine Firemen's union in New York, have been ordered on strike by Daniel Sullivan, the general secretary of the national board of the Marine Firemen's council. The strike is expected to extend to all the coast cities from Portland, Me., to Galveston, Texas. According to the expectation of Secertary Sullivan, about 15,000 men will be out on strike within the next two weeks.

The firemen declare that their strike, although called while the freight handlers are out, is not sympathetic, neither is it for increased wages or shorter hours, but to do away with what the members of the union consider their greatest grievance, "the crimps system."

Secretary Sullivan last night gave out the following statement as to the firemen's grievances:

"The 'crimp' is a fellow who goes to the high official of coastwise lines and gives him money to control the shipping of firemen. These 'crimps' make anywhere from $4000 to $5000 a year out of the poorly paid and hard worked firemen. This money is taken out of the wages of the firemen on every trip and then the 'crimp' meets the head of the line and shares with him the blood money he has taken from the firemen.

"A fireman cannot kick for if he does he loses his job and he finds himself out of a position and unable to secure another one, as the 'crimps' control the shipping.

"Our organization has swept the 'crimp' out of existence in the ports of Boston, Philadelphia, Norfolk, and we are going to do the same thing here in New York.

"We want the public to know that this 'crimp' system exists, that the shippers know of it, that the directors of these companies know of it, and that they are all in favor of the system."

EARLY SUMMER VISITORS HAVE ARRIVED, PREPARED FOR A LONG STAY. ALTHOUGH THE WEATHER IS COLD THEY ARE ENDEAVORING TO ENJOY THEMSELVES IN THE USUAL MANNER.

LIVELY CONTEST

In Democratic Convention in Kentucky

LOUISVILLE, Ky., June 9.—What promised to be a bitter contest for control of the state organization came up in the democratic state convention which met here yesterday. The result of the first struggle, the election of a temporary chairman, was a decisive victory for the administration forces, led by Governor Berkham. Governor Beckham was elected temporary chairman by a vote of 817 to 322, over Judge Frank Peake. The vote against the administration was led by Senator J. S. C. Blackburn, assisted by Senator McCreary and Congressman D. H. Smith. In his speech nominating Judge Peake, Senator Blackburn asserted that the democratic party in Kentucky was falling into the grasp of a machine and out of control of the voters. He favored an uninstructed delegation. The senator denied that Mr. Bryan would bolt the St. Louis convention if the candidate or the platform should prove unsatisfactory.

At the evening session there was a spirited debate in the committee on resolutions over the platform, five of the members demanding the reaffirmation of the Kansas City platform. A compromise was effected b ydopting the following opening clause:

"The democratic party of Kentucky in convention assembled affirms its faith in and adherence to the great and fundamental principles of democracy as expounded by Jefferson, exemplified by Jackson and ably defended by Bryan."

The resolutions demand a revision of the tariff in a conservative spirit. The alleged encroachments of the president upon the constitution are denounced. The resolutions further favor regulation of trusts and recommend a thorough investigation of all federal departments. The course of Governor Durbin in Indiana, in "refusing to surrender on requisition from the governor of Kentucky the persons of William S. Taylor and Charles Finley, fugitives from justice, charged with the murder of William Goebel," is denounced as a violation of the constitution.

At midnight the majority and minority reports of the committee on permanent organization were being discussed and prospects were that the convention would extend well into the morning.

Buy your gifts at Oriental Bazaar.

CATHOLIC HISTORICAL SOCIETY.

BOSTON, June 9.—The New England Catholic Historical society, last night, elected as president, Very Rev. William Byrne, vicar-general of the Boston diocese; vice-president, Charles E. Gorman, Providence; secretary, William A. Leary, Boston; treasurer, Rev. Father Thomas F. Doran, Providence.

That Throbbing Headache

Would quickly leave you, if you used Dr. King's New Life Pills. Thousands of sufferers have proved their matchless merit for Sick and Nervous Headaches. They make pure blood and build up your health. Only 25 cents, money back if not cured. Sold by F. H. Goodale, Druggist, 217 Central street, Lowell.

HETEROPHORIA

Or muscular insufficiency causes headaches, tired eyes and dizziness.

Optician George G. Rogers,

145 MERRIMACK STREET,

Up Stairs.

JOHN W. McEVOY

Counsellor-at-law

And Public Administrator.

157 Central Street. Telephone 619-4

U. S. Revenue Returns show increased sales on the

7-20-4

10c CIGAR

During 1903 nearly 600,000 cigars, 29 years' continuous increase in sales, show that quality counts. R. G. SULLIVAN, Mfgr., Manchester, N. H.

WANTS TO LIVE

CHICAGO GIRL TRIED TO DROWN HERSELF.

CHICAGO, Ill., June 9.—Nora Calloway, a young woman of Waukegan, a northern suburb, tried to commit suicide by jumping into the lake last evening because she had been jilted by her sweetheart, Allen Jackson. Miss Calloway was told that Jackson intended to marry another at 8 o'clock. The girl decided to die at the moment the faithless lover was united to her rival, and took a small alarm clock with her so that she might take the plunge at the exact time. To make doubly sure she set the alarm for 8 o'clock, and this act frustrated her plans.

Capt. Wagoner of the lighthouse station heard the noise when the alarm went off and saw the girl jump into the water. He secured a boat and reached the girl in time to save her life. After she had been revived, Miss Calloway announced her intention to make another attempt. Later she was informed that Jackson had been married for two weeks and then she concluded to live.

NO CHOICE YET

SENATOR PENROSE WILL NAME QUAY'S SUCCESSOR.

PHILADELPHIA, June 9.—After another long day of conferences among party leaders, candidates and other persons in the matter of filling the vacancy in the U. S. senate, caused by the death of Senator Quay, the question last night appeared to be as far from solution as it has been at any time since the old state leader died. The withdrawal of George T. Oliver, of Pittsburg, who had been practically agreed upon has opened the whole subject, and politicians are at sea as to who will be selected by State Chairman Boise Penrose who will name the man. The candidates still in the field are William A. Flinn, a Pittsburg leader; Francis Le Baron Robbins, president of the Pittsburg Coal company; Former Attorney General John P. Elkin of Indiana county, party nominee for justice of the state supreme court, and Richard R. Quay, son of the late senator.

The candidacy of Robbins loomed up strongly yesterday afternoon principally through a visit paid to Senator Penrose by John Mitchell, president of the Mine Workers' union. As soon as Mr. Mitchell arrived a rumor became current that he came here to see the state chairman in the interest of Mr. Robbins.

After the conference was over the senator refused to talk. Mr. Mitchell however, denied that he came here in the interest of any candidate for the senatorship and added that his sole purpose in calling on Mr. Penrose was that he wished to confer with him on some legislation in the interest of the mining industry of the state.

FORGERY CHARGE

MAN ACCUSED OF RAISING $10 DRAFT TO $10,000.

NEW YORK, June 9.—Thomas F. Kennedy, alias William H. Warren, who, the police allege, is a member of the noted Knox-Whitman band of forgers, was arrested here yesterday on a charge of forgery preferred by the American Banking association. The prisoner is charged with having raised a draft of $10 to $10,000, which he deposited with the German American bank of Buffalo. He waived examination and was remanded to the Tombs.

The complaint states that Kennedy, before the draft had gone through the clearing house, drew out $800. The draft came back shortly afterwards marked "N. G." and it was found that the original draft was for $10, it having been subsequently raised to $10,000.

HOME

Is where the heart is. The Sun reaches the hearts of the people. That is the best kind of home

CIRCULATION.

CHICHESTER'S ENGLISH PENNYROYAL PILLS

Original and Only Genuine. SAFE. Always reliable. Ladies, ask Druggist for CHICHESTER'S ENGLISH in RED and Gold metallic boxes, sealed with Blue Ribbon. Take no other. Refuse Dangerous Substitutions and Imitations. Buy of your Druggist, or send 4c. in stamps for Particulars, Testimonials and "Relief for Ladies," in letter, by return Mail. 10,000 Testimonials. Sold by all Druggists. Chichester Chemical Co. Mention this paper. Madison Square, PHILA., PA.

PAID BLACKMAIL

Charge is Made by Hannah Elias

TWO ARRESTS ARE EXPECTED SOON

Platt is Expected to Break Down

NEW YORK, June 9—Hannah Elias, who was held yesterday in $50,000 bail on a charge of extortion brought by John R. Platt will it is expected, take the witness stand Friday, when she is to be given a hearing, and will give testimony of such character that at least two other arrests are likely to be made.

Following her testimony, two warrants will probably be issued for persons who rendered professional services to the negress, one of them a physician, the other a lawyer. August C. Nanz, who was Mrs. Elias' lawyer for a time, said last night that Mr. Platt consulted him about letters threatening exposure if money were not paid to the writers.

The full extent of this "bleeding" process, it is believed, amounted to a round $100,000. It will probably be easy to prove the procedure, because part of the money was paid by checks. The scheme began, it is declared by a bill from the physician out of all proportion to the services rendered. This being paid, paved the way for other demands.

She will admit having accepted $400,000 from her aged admirer, unless present plans are changed, maintaining, however, that the money was a free gift to her. Describing the circumstances under which she became possessed of a fortune she will at the same time declare that, in order to hold on to the goose that laid the golden egg for her, it was necessary for her to keep a large part of her gifts in circulation.

If she repeats what she has already told in the statement she made to the district-attorney, she will swear that she has herself been blackmailed to the extent of more than $100,000 by persons who knew of her relations with Platt and threatened to expose them to the aged man's family unless well paid to keep quiet.

In all of her testimony she will dwell upon the old man's infatuation for her and upon the readiness with which he gave her whatever she asked for. Perhaps the most surprising part of her testimony will be an admission that she told Platt what he says she told him when he made the payment of $7500 to her last month.

In desperation she will say that she told the old man of a threatened suit and that he at once gave her the money to settle the matter so that there need be no break in their relations. The names of the persons to whom the negress refers have not been publicly mentioned in connection with her case, with one exception, and probably never will become public unless she herself gives them in her sworn testimony.

The hearing has been set for 3 o'clock Friday afternoon in the Tombs court. If his health will permit, Mr. Platt will have to take the stand and submit to a severe cross examination by the negress' attorney. By the friends of the woman it is expected that the old man will break down when he has to face the negress with whom he has been infatuated for so long.

As a first step toward freeing his client Atty. Washington Brauns applied to Judge Clarke of the supreme court yesterday for a writ of habeas corpus and certiorari, within a short time after the bail of the negress had been fixed at $50,000. The matter will come up today.

The negress will be brought into court and her attorney will argue for a reduction of bail on the ground that $50,000 is excessive in view of the fact that the woman is technically charged with a crime involving only $7500. He will declare that the amount demanded is prohibitive, as the woman's real estate is already tied up by a writ and all banks in which she has money on deposit have been enjoined from paying any of it out.

Another feature of the Elias case, which may yet have some bearing upon the future of the negress, was the application for a third time before a city magistrate of the girl who, says she, is her daughter and who charges her with abandonment.

Again the application was refused, but the girl's attorneys maintain that the papers of adoption of the girl by the Rev. Travers Hudson of Philadelphia, 17 years ago, are irregular and that Mrs. Elias can be compelled to accept the girl Clara as still her daughter in the eyes of the law, and consequently a possible heir to her estate.

Grass Linen Collars at Oriental Bazaar.

FLAGGED TRAIN

Two Boys Prevented a Serious Wreck

GREAT BARRINGTON, June 9—The wrecking of the Pittsfield-New York express, with the almost certainty of a great loss of life, was barely averted last night by the presence of mind of Raymond Peridset and Stephen McCue, two youths of this town. The train was flagged by the boys at 7.30 o'clock, when it was within less than its own length of a 35-foot washout.

An unusually severe rain storm yesterday had undermined the tracks of the New York, New Haven & Hartford railroad on the outskirts of the town and carried away 25 feet of the road bed. The dangerous spot was discovered by the boys shortly before the express from Pittsfield for New York was due at this station. Realizing that an accident was inevitable, unless the train could be stopped, the boys ran to their home near by and procuring a red-colored sweater, returned to the track and succeeded in attracting the attention of the engineer, who brought his locomotive to a standstill within a few yards of the washout. The train was filled. The act of the boys was rewarded by a purse of $17 made up by the passengers.

DENTAL SOCIETY

HELD DINNER AND BUSINESS MEETING LAST EVENING.

The Lowell Dental society held its bi-monthly meeting and dinner at Lakeview, last evening.

After a short business meeting, the rest of the evening was spent in a strenuous way at the bowling alleys. A match between the president and the secretary of the society resulted in the defeat of the latter.

A team match, captained by Drs. Hugh Walker and J. V. Pepin resulted in a tie, and the play-off was won by Dr. Pepin's team.

The high rollers of the evening were Drs. Walker and Gilliland.

The following dentists were present: Drs. W. H. Downs, V. E. Darling, B. F. Heald, C. F. Harris, N. S. Phillips, H. E. Langis, W. E. Knapp, C. E. Snyder, E. L. Farrington, J. V. Pepin, Hugh Walker, A. W. Burnham, F. W. Barnes, F. G. Gilliland and E. E. Kinney.

Oriental Bazaar moved to 200 Merrimack street.

ASPHALT CASE

Suit Filed For Recovery of Money

PHILADELPHIA, June 9.—Through his legal counsel the receiver of the defunct and malodorous asphalt company has filed suit for the recovery of money alleged to have been illegally acquired by the promoters of the original organization. Among those involved, or probably to be involved, is Gen. Francis Vinton Greene.

The history of this concern was given in the columns of The Sun last fall. Prior to the organization of the asphalt trust Gen. Greene and his associates were proprietors of the Barber Asphalt company. In the spring of 1899 they took the initial steps in a scheme by which they purposed an absolute control of the entire asphalt interest. They bought the business of their more important competitors, and later on took up a considerable number of smaller companies doing business in different parts of the country. The records show that these various companies were bought by those interested in the Barber Asphalt company and turned over to the newly organized Asphalt Company of America, of which the same people were the principal owners, at material advances on the purchase prices. The total advance is alleged to approximate $4,000,000, divided among these gentlemen in proportion to their holdings. The sale of bonds and stock in the new company, at prices far beyond their possible value, put good money into the pockets of the projectors of the enterprise. The present suit is for recovery of the whole or some part of the profit realized by the transactions.

The point upon which the matter turns is the legal right of individuals to act in a dual capacity in such negotiations—whether a man or a group of men, as individuals or as an organization, can buy properties at one price and sell those properties to themselves, as individuals or as another organization, at an advanced price. The question is somewhat involved and it may be assumed that financiers of such standing as these gentlemen were ably advised by legal counsel.

If it can be shown that they acted in a purely personal capacity, it may be held that they had full right to do what they would with that which was their own; to value their properties, in transfer and on their books, at any sum which pleased them. But the Barber company and the asphalt company were legally incorporated. If it be shown that their positions were those of promoters, organizers and trustees of these incorporated companies, the status is changed and they may be held amenable to the laws covering such cases.

Among the items which figure in these transactions there stands a note for $113,800, given by General Greene. This fell due on May 31, and is likely to appear in the proceedings. The asphalt companies are dead, but their evil lives after them.

STRAWBERRY FESTIVAL

HELD AT ELIOT CHURCH LAST EVENING.

A delightful strawberry festival was held at the Eliot church last evening and was a complete success.

The entertainment consisted of two plays.

"A Happy Pair," brought out some good work on the part of Miss Bertha M. Abbott as "Mrs. Honeyton" and Charles A. Nichols as "Mr. Honeyton." Both were delightful and were sure in their lines.

"Cinders" introduced Miss Alice L. Livingston and Roland W. Black as "Jack Warrenter."

GIRL WIFE'S LIFE

Was Saved by Husband's Companion

BOSTON, June 9.—When George B. Leach, 39 years old, of 18 Laconia street, regains his sober senses this morning, he can thank his companion, Christopher Dowd 43 years old, of 21 Dillon street, Roxbury, for having prevented him from attempting to kill his young wife Mary at the home of her mother, Mrs. Thomas Moseley, on Biltmore street, Jamaica Plain, last evening.

Leach and Dowd, it is said were carousing yesterday about the city, and late in the afternoon went to Jamaica Plain, Leach threatening to shoot his wife, who has not lived with him, it is said, since the day after their marriage last February. The wife is but 21 years old, and married Leach, it is said, after three weeks' acquaintance.

Dowd, fearful that Leach would carry out his threat, prevailed on Leach to let him go first to the house and try to get from Mrs. Leach some of the wedding presents which Leach was anxious to regain. Dowd did so, and when Mrs. Leach answered the bell he is said to have told her that her husband was out in the street with a "gun," waiting for a chance to kill her and advised her to get out of the way.

Leach, it is said, when he caught a glimpse of his girl wife talking to Dowd, made a frantic effort to get within reach of her, revolver in hand, but was prevented by Dowd, who clinched with him. Neighbors saw the scrimmage and telephoned to station 13. Capt. Bryan sent Patrolman Laffey to the scene on the run. When he arrived the two men were fighting for all there was in them.

The officer, supposing the whole trouble was between Leach and Dowd secured the revolver from Leach, sent in a wagon call and took both men to the station house, where they were booked on the charge of drunkenness.

Soon after their arrest Mrs. Leach appeared at the station house and told the true story of the affair. When the men appear in court this morning Leach probably will have to answer to a more serious charge than simple inebriety. The police give much credit to Dowd for his successful efforts to save Mrs Leach's life.

ANNUAL ELECTION

OF OFFICERS OF MEN'S LEAGUE OF WORTHEN STREET CHURCH.

The Men's union of Worthen Street Baptist church held a business meeting last evening in the C. E. room, President Burton H. Wiggin in the chair. Eight new members were admitted.

The annual election of officers resulted in the following choice: W. W. Carr, president; C. O. Kimball, first vice president; H. L. Reynolds, second vice president; Willard Symonds, secretary; A. W. McQuesten, treasurer. The chairmen of committees elected, each to select his working members were: F. F. Packard, religious works; B. H. Wiggin, entertainment; George H. Brock, social; O. L. Field, membership.

It is intended to have a series of outings during the summer months.

Cake and ice cream were served by the Misses Ada Reed, Eunice Day, Lottie Corey, Jennie Blakeney and Belle Camber.

MAY RESUME BUSINESS.

TORONTO, Ont., June 9.—As a result of the higher tariff on woolens there is a probability of the Canada Woolen Mills company resuming business. George Davidson, the liquidator, said yesterday that if all the creditors were satisfied the liquidation proceedings would probably be stayed and the mills be running again shortly. The Canada Woolen mills had establishments at Carleton place, Hespeler and Waterloo. Its property is valued at $1,000,000 and it employed 800 men.

IN EVERY HOME

There should always be found a bottle of the famous Hostetter's Stomach Bitters. It is good for every member of the family and if taken at the start may counteract a long sick spell. No other is just as good nor so safe and reliable. It puts the stomach in a normal condition and cures Biliousness, Constipated Bowels, Dyspepsia, Indigestion, Insomnia, Liver Troubles and Malaria. Doctors and Druggists recommend it. Try one bottle.

HOSTETTER'S STOMACH BITTERS

A perfect heating system is guaranteed with a

WINCHESTER BOILER

STEAM OR HOT WATER.

Welch Brothers

61-63 Middle Street

FOR LARGE LAWNS

We recommend the use of the

Imperial Lawn Mower

High Wheels, Ball Bearing

Very easy running and durable. The handsomest mower made.

Width of cut, 14-20 inches.

Bartlett & Dow,

216 Central Street

DROPPED DEAD

CAPTAIN CROWLEY STRICKEN UNDER PECULIAR CIRCUMSTANCES.

LYNN, Mass., June 9.—Captain H. M. Crowley, 65 years old, a retired master mariner, who lived in East Boston, dropped dead of heart disease last night under unusual circumstances. Crowley had taken a party out in a naphtha launch. Returning to this city in the evening another launch was met and those on board the latter craft proposed a race to the wharf.

After reaching the wharf, the occupants of both launches engaged in a dispute as to which craft won and a fight ensued. Captain Crowley hastened to take part in the affray and fell dead. It was reported that he had been killed and several arrests were made, but the men were all discharged upon the medical examiner's statement that Crowley's death was due to heart disease, induced by great excitement.

Large line of collars at Oriental Bazaar.

PHIPPS CHILDREN

GIVEN INTO CARE OF THEIR FATHER.

DENVER, Colo., June 9.—Judge P. L. Palmer, of the district court, has issued an order giving the absolute care and custody of the Phipps children to their father, Lawrence S. Phipps, until further notice. The same judge has signed writs of injunction not only preventing the United States Steel corporation, the United States Trust company and J. P Morgan from paying further dividends to Mrs. Phipps, but ordering them not to allow a transfer of any of the Phipps' securities in their possession.

Mrs. Phipps has engaged Judge Platt Rogers of Denver as her counsel in the divorce proceedings.

Genuine Chinaware at Oriental Bazaar.

A Pill in Time

will save a serious sickness, especially to people subject to Bilious attacks, Sick Headaches or who suffer from Stomach disorders. A pill in need is a friend indeed, and you should never be without a box of

Beecham's Pills

Sold Everywhere. In boxes 10c. and 25c.

Have You Thought

That this is one of the spring months and in a short time we will have to wear our lightweight clothing, so you should look over your light coats and if they need cleaning or dying just drop into the

BAY STATE DYE WORKS

with anything in the ladies' or gents' wearing apparel at 54 PRESCOTT ST.

P. S.—All work guaranteed first-class at reasonable prices. Give us a trial order.

MEN AND WOMEN.

Use Big G for unnatural discharges, inflammations, irritations or ulcerations of mucous membranes. Painless, and not astringent or poisonous. Sold by Druggists, or sent in plain wrapper, by express, prepaid, for $1.00, or 3 bottles $2.75. Circular sent on request.

CURES in 1 to 5 days. Guaranteed not to stricture. Prevents Contagion. THE EVANS CHEMICAL CO. CINCINNATI, O. U. S. A.

LAWN MOWERS

Magic - Star Clipper - Girard

12-inch . . $2.00 each

14-inch . . $2.25 each

16-inch . . $2.50 each

W. T. S. BARTLETT

653-659 MERRIMACK STREET,

The Uptown Hardware Store.

A CARD

We, the undersigned, do hereby agree to refund the money on a 50-cent bottle of Greene's Warranted Syrup of Tar if it fails to cure your cough or cold. We also guarantee a 25c bottle to prove satisfactory or money refunded.

Brunelle Pharmacy, F. H. Butler, A. Thomasson, A. F. Story & Co., C. E. Carter, E. T. McElvoy, Carlton & Hovey, A. W. Davis & Co., Ellingwood & Co., Carter & Sherburne, Rochette & Delisle, F. C. Goodale, F. P. Moody, Albert E. Moore, Falls & Burkinshaw.

CUNARD LINE

Fast Twin Screw Steamers

New, 14,250 tons, 600 feet long, fitted with Marconi's wireless system. Rooms upper decks midship. Perfect ventilation.

Boston, Queenstown, Liverpool.

Saxonia June 21, July 19, Aug. 16, Sept. 13.

Ivernia July 5, Aug. 2, Aug. 30, Sept. 27.

A Cunarder from New York every Saturday.

Discount allowed on combined outward and return first and second cabin fares.

Rates, sailings, plans, etc., apply CHAS. P. SUMNER, Agent, 126 State street, Boston.

DENIS MURPHY, 18 Appleton street, Lowell, Mass.

J. F. O'DONNELL, 324 Market street, Lowell, Mass.

O. A. BERNSTON, 25 Andrew street, Lowell, Mass.

PIHL & WIDEN, 49 Lundburg street, Lowell, Mass.

ANDERS THOMASSON, 277 Central street, Lowell, Mass.

MISS IDA E. DOW

—Teacher of—

Pianoforte and Voice

Studio at 78 Central Block, 88 Central street.

Hours—Fridays, 10 a.m. to 4 p.m.

MOCK TOWN MEETING

Comically Conducted By the Women of Billerica

The much talked of mock town meeting, in which the women of the town of Billerica conducted the business, was held last night in the town hall at Billerica. The meeting was held under the auspices of Asa Pollard society, Children of the American Revolution. The affair proved to be a grand success, as it was the talk of the town of Billerica and the surrounding towns as well as in Lowell since the posting of the mysterious warrants. The affair was held for the purpose of increasing the Revolutionary fund of $89.87 now on interest.

Shortly after eight o'clock Miss Martha Dodge with gavel in hand rapped

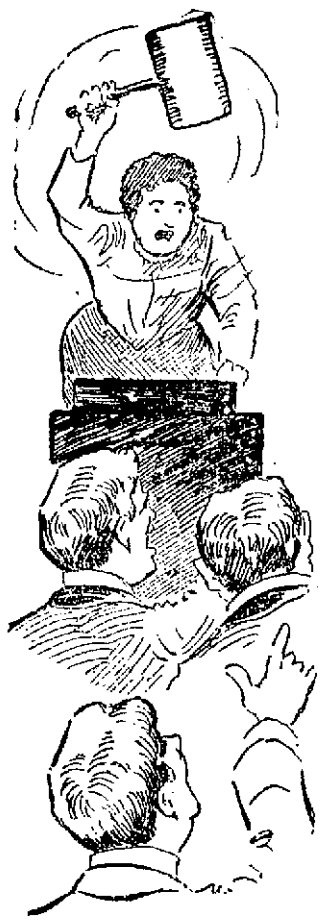

The Bachelors Protest Against the Imposition of a Tax.

to order and stated that the first business of the meeting would be the choosing of a moderator to preside over the assembly. The voting resulted in the almost unanimous choice of Mrs. Martha Hill Sage, who received all but one of the three hundred votes. The following tellers were then appointed by the chair: Ethel Jaquith, Herbert A. Kane, Dorothy Kohlrausch, Frank Casey and Theresa Dodge. Miss Bertha Dodge assigned herself to the position of clerk.

Mrs. Sage in accepting her position as moderator, said:

"I will conduct the business of the office with decorum and sobriety. I will ignore the existing laws and customs and would carry on the business of the evening according to the Kohlrausch-Corkum system. I will be governed by my own predilections and will be ever eager for the main chance. I hope to hold this office," said the moderator, "for as long a term as the judges of the United States supreme court."

The moderator then started in by stating that the first business would be choosing a town clerk and treasurer. She hadn't gone far when Dr. Hosmer informed her that it was customary to first read the warrant before any business be gone through. This was done.

The warrant was as follows:

WARRANT.

Middlesex, ss.

Commonwealth of Massachusetts.

To EVERETT W. LIVINGSTON, Constable of the Town of Billerica,

GREETING:

You are hereby authorized and required to notify and warn the inhabitants of the said town of Billerica, qualified by law to vote in elections and town affairs, to meet at the Town Hall in said town,

On Wednesday Evening, June 8, 1904,

at 7.45 o'clock, to act upon the following articles:

Article 1. To choose a moderator to preside at said meeting.

Article 2. To see if the town will choose a Town Clerk and Town Treasurer.

Article 3. To choose three Selectwomen to supervise the action of the present Board of Selectmen in the performance of their duties.

Article 4. To see if the town will vote to choose three Chicken-Drivers, or take any action in relation to the same.

Article 5. To see if the town will appropriate the sum of $2,500 for the manufacture of a flag-rope at the Carlisle navy yard, said rope to be delivered for use not later than 2 a.m., July 4, 1904, in order that the chullition of the customary town patriotism may not be unduly delayed.

Article 6. To see if the town will vote to levy a tax on all bachelors resident therein, above the age of 25 years, according to their respective incomes; the proceeds of said tax to be used for the support of spinsters resident in the town, above the age of 35 years, and also for the support of widows; or take any other action relative to the same.

Article 7. To see if the town, for the better observance of the Sabbath, will vote to prohibit spiders, caterpillars, and cankerworms from spinning, and cider from working on Sunday; or take any other action relative thereto.

Article 8. To see if the town will require poultry owners to muzzle their roosters on Monday, from 12 o'clock, noon, in order that young men who have been visiting on Sunday evening may have time on Monday morning to secure refreshing sleep.

Article 9. To see if the town will vote to provide for the building of a proper boulevard, in some out-of-the-way place, for the practice of green hands at running automobiles, thus insuring the public safety, or take any other action relative thereto.

Article 10. To see if the town to carry out a noted prediction in regard to itself, will vote to establish a seaport at the point where the Concord river crosses the road to Lowell; or to take any other action relative thereto.

Article 11. To see of the town will appropriate $10,000 for the purpose of an automobile barge for the special use of the selectwomen and selectmen when they desire to go off junketing together, at the expense of the town;

MISS SHOO SHOO, One of the Chicken Drivers.

or take any other action which may be deemed expedient for the new order of things which shall come with the election of the selectwomen.

Article 12. To see if the town will vote for the selectwomen and selectmen to petition the directors of the Lexington & Boston street railroad to ask a twenty-five cent fare instead of the proposed ten cent fare between Billerica and Bedford; or do anything in relation to the same.

And you are to serve this warrant by posting one copy each at the engine house, groceries, post offices and town hall, at least six days before said meeting.

Hereof fail not, and make due return of this warrant to the town clerk.

Given under our hands this twenty-eighth day of May in the year of Billerica 249.

ELIZABETH, WIFE OF JOHNATHAN DANFORTH,
MARY, WIFE OF JOHN PARKER,
MARTHA, WIFE OF RALPH HILL, JR.,
Selectiwomen of Billerica.

De Lacy Corkum, who has been made famous in the town of Billerica by his spirited speeches and his criticism in behalf of the residents of the town at the legal meetings, informed the moderator, at this point, that the town constable had not performed the duties of his office as he had failed to properly post the warrants. The moderator informed De Lacy that the town constable would receive a good tongue thrashing at the earliest opportunity, and that a repetition of the offence would mean that he would have to sit through one of the meetings of the Ladies' Sewing circle. The constable is quoted as saying that he would rather spend the remainder of his days in the insane asylum than to undergo the terrible ordeal of attending one of the meetings, therefore there is little doubt that he will attend to his duties more diligently in the future.

At this point Edward S. Bull was elected clerk and treasurer and accepted the office after vouching that he would perform the duties to the best of his ability. There were 561 votes in his favor and rumor had it that the ballot box had been stuffed.

There were two tickets in the field for selectwomen to supervise the action of the present board of selectmen and the three Marthas pulled out and won first money. They were Mrs. Martha M. Faulkner, Mrs. Martha Sage and Miss Martha A. Dodge.

A motion was put at this point for the removal of hats, but the man who put the motion, Charles Sheldon, of North Billerica, was promptly informed by the moderator that the meeting was being conducted according to the Kohlrausch-Corkum methods and that hats were allowed to be worn. She was backed up by Mr. Corkum, the junior carpenter who built the platform of Kohlrausch-Corkum.

Mrs. Wright, in asking for support for article 4, that of selecting a chicken driver, stated that the "chicks" hereabouts were too officious and should be looked after. "Who or what can do more damage to the square inch in a community, in one small minute, than some old hen?" Charles Sheldon thought that the poor, innocent chickens of the town should be given their freedom and be privileged to peck away at anyone's flower garden without being interfered with. "This is their only real enjoyment, and, like a human being, they should not be shut off from this pleasure, even though they cause some discomfort and little expense to those affected." The voting resulted in the election of the following named as chicken drivers: Miss Aprontlyer, Miss Shoo Shoo, and Miss Go Fast.

Some of the residents personated Lowell citizens and addressed the chair as such.

It was voted at this juncture that the people present from the outlying district, such as Lowell, Kenwood, Spencer's Edge, Jones' Corner and other suburban districts, be allowed the privileges afforded to the qualified voters of the town. Hon. George A. Marden of this city made a motion that the sum of $2500 be raised for the purpose of purchasing a flag-rope be reduced to $2000. This motion was defeated. He made another motion which called for a reduction of one cent of the amount named in his former motion, but it was voted that the original sum of $2500 be raised and appropriated.

Article 6, to see if the town would levy a tax on all bachelors above the age of 25, caused considerable discussion on both sides. Miss Annie Dodge favored the plan while Miss Jennie Livingston favored reducing the age limit for the spinsters who were to benefit by the tax, from 35 to 30.

The bachelors were up in arms in a minute.

Mr. Sheldon made a pitiful plea to the voters present against the levying of a tax of this kind. He closed by stating that the number of bachelors would be greatly reduced if the town would establish a cooking school, but one little man in the back of the hall got up to utter a tale of woe, but it is doubtful if he was heard by the moderator. To the people sitting near him he said: "The establishment of one of these new fangled cooking schools would not only keep the marriageable men from getting into double harness, but would cause many divorces, for when a newly married woman springs some of her fancy dishes on her husband there is work for the divorce court at the next session."

Miss Bennett, former president of the Lowell Women's club, was called upon to express her opinion, but she explained that she was present for the sole purpose of seeing how the women of Billerica were to solve the question in regard to those unfortunates who never broached the matrimonial question or else were unsuccessful when they did so. She stated that her town was filled with such men and the women of the place were staying up late nights discussing the best way of ridding the city of the terrible scourge.

Professor Molloy of the State Normal school of this city during this argument trie dto hide behind one of the seats, but he was singled out by the moderator and asked what he had to say on the question, seeing that he had presided over large numbers of marriageable young ladies during his principalship at the Normal school. He said that he thought that the fact that this year privileged the fair sex of every community to rid themselves of the bachelors, and that the best and surest way to get rid of this species of wild animals was to get right down to work at once and pop the question, and if they refused to get into line, why then waylay them some dark night and keep them imprisoned on bread and water until they were subjected. If there were any remaining bachelors after this year, Mr. Molloy proposed that they should be taxed to the limit.

He also suggested that all the spinsters of the town should be likewise taxed, the money collected in this way to go towards the comforting of the unfortunate, remaining bachelors who should not receive an affirmative answer, should they pluck up enough courage to propose that all-important question.

Miss Dodge thought so long as the bachelors, spinsters and widows of the town were being looked after so well, that the widowers should not be forgotten. A vote taken resulted in an almost unanimous defeat of the article.

Article 7 was badly defeated.

Article 8 created considerable discussion. The moderator, according to the Kohlrausch-Corkum method, being allowed to express her opinion on the question, from her position behind the rail, stated that it was her earnest desire that the article be defeated. "What will happen, if the young, unmarried man of today be so affected

Town Meeting Orator DE LACY CORKUM.

by the crowing of the roosters, on a Monday morning, when he takes to himself a wife. He will not respond to the call early the first week-day morning to help his poor wife in her labors over the wash-tub. If he cannot stand being awakened so early Monday mornings, what kind of a husband would he make for any woman?" said the speaker. The moderator's words seemed to have the desired effect and the article was defeated by a big majority, at least she so decided, on a yea, nay vote.

Article 9, on motion of John Bull, was dismissed while article 10 was carried without much discussion.

In regard to article 11, the appropriating of the sum of $10,000 for the purchase of an automobile for the special use of the selectwomen and selectmen, Miss Annie Dodge suggested that a push-cart be supplied instead. Selectman John A. Richardson thought the money should be used in the purchase of a "hot-air" machine.

On a yea and nay vote the moderator decided that "the contraries had it," but the doubtful ones put up such a strenuous howl at the decision that a ballot was taken and the article was declared defeated.

D. Moyer Staley spoke in favor of the last article which suggested the increase of the fare from Billerica to Bedford, from 10 to 25 cents, by the Lexington and Boston Street Railroad. "This company," stated the speaker, "threatens to go into insolvency at any timen ow and the one way the people of Billerica could show their appreciation of the present increase was to vote the 15 cent increase." A short discussion followed and on a vote this article was carried.

The moderator then declared the meeting closed.

CARPENTERS MET.

The regular meeting of the French Carpenters' union was held last night and the principal business was the election of officers for the ensuing term. The officers will be installed at the next meeting. The officers elected last night were as follows: President, John Bernier; vice president, Albert Marcotte; recording secretary, Adelard Amyotte; financial secretary, Joseph Plon; treasurer, Ferdinand Gadbois; conductor, Elzear Michelin; guardian, Eugene Ducharme; district council delegates, John Bernier, Rodiger Leclaire, Benamin Lajeunesse, Emilio Joyal, Thos. Lefebvre; trustee, Philime Soulard; auditor, Albert Marcotte.

MATRIMONIAL

Mr. Charles R. Libby, the second son of ex-Alderman Charles F. Libby, and Miss Edith Lefevre were married at St. John's church in Gorham street last evening. Rev. L. C. Manchester, D. D., performed the ceremony.

The church was prettily decorated for the occasion with cut flowers, potted plants and shrubbery.

Suspended from the centre of the auditorium were five white floral bells artistically draped with white silk ribbon and festoons of carnation pinks were swung gracefully from that point to all corners of the church. The pulpit, organ and altar were banked with evergreen and fir trees forming the border.

Promptly at 6 o'clock the clergyman appeared at the altar and immediately the opening strains of "Lohengrin" played by the church organist, Wilfred Kershaw, announced the approach of the bridal party.

The bride wore white crepe de chine over white silk, with silk trimmings and carried bride's roses. She was attended by her sisters Beatrice and Louisa, who acted as the bridesmaids and was escorted to the altar by her brother-in-law, Charles A. Whittet, the superintendent of the parks and commons department, who gave her away.

Miss Louisa Lefevre's dress was of white point d' esprit over blue silk with white ribbon trimmings, and the gown worn by the other bridesmaid was of the same material over yellow silk. Both carried bouquets of "Fairmaid" pinks.

The bridegroom was attended by his brother, Frank J. Libby. Following the ceremony a reception was held at the home of the bride's mother, 180 Pleasant street, from half-past seven until after eight o'clock. The house was tastefully decorated with flowers and potted plants. During the evening a wedding supper was served.

The following acted as ushers at the church and at the reception: Charles A. Whittet, Herbert Webster, Jr., Orrin Webster, Harry Knowlton and Paul Plummer. The decorations were by Whittet & Co.

The happy young couple were the recipients of many beautiful wedding gifts. They left Lowell on the 9.15 train for an extended wedding trip and returning they will reside at 69 Robbins street, where they will be at home to their friends after October first.

LINANE—O'HARE.

Police Officer John J. Linane and Miss Rose A. O'Hara were married yesterday afternoon at the parochial residence of St. Peter's church by Rev. W. George Mullin, the assistant pastor. The bride wore white crepe de chine over white taffeta and a large white picture hat. She carried American Beauty roses. Miss Margaret A. Linane, sister of the bridegroom, acted as bridemaid and wore a beautiful costume of pale blue silk mousseline de soie over blue silk, a large picture hat and carried pink roses. Frank Henry Connors was the best man.

Following the ceremony a reception was held at the future home of the happy young couple, 46 Blossom street. Following a brief reception a wedding supper was served under the direction of Mrs. Mary Flanagan and Miss Mary Fitzpatrick. Friends were present from Providence, Milford, N. H., and Boston. A delightful musical and literary program was given during the evening. William J. Gilmore presided at the piano.

Mr. and Mrs. Linane departed on the 9.15 train last evening for a brief wedding trip. They will be at home to their friends at 46 Blossom street after July 1.

WALKER—MACK.

Mr. Fred Walker and Miss Mary T. Mack were married last evening at the Unity Guild on Church street. The ceremony was performed by Rev. J. M. Craig, pastor of the First Presbyterian church, of which the bride is a prominent worker in the Sunday school. The ceremony was performed in the presence of a large number of relatives and friends, including a number from Manchester Unity Odd Fellows, Mr. Walker being a noble grand of Merrimack River Lodge, I. O. O. F. M. U., while Miss Mack is a past grand of Victoria Lodge of Odd Ladies.

The bride wore a gown of white Parisian lawn and carried bride's roses. She was attended by the following members of her Sunday school class who acted as bridemaids: Misses Isabel McAuley, Blanche Fleming, Mattie Barris, Maud Barris, Elizabeth Gibson and Minnie Doole. The flower girls were two nieces of the bride, Misses Alice and Jennette Mack. Miss May McCaffrey was maid of honor. William Richardson was best man and William Mack acted as master of ceremonies. The ushers were David Mack, Samuel Phelps, Arthur Black and William Hudson.

At the conclusion of the ceremony the happy couple repaired to the dining hall, where supper was served. Mr. and Mrs. Walker were the recipients of a large number of beautiful wedding presents. They will reside at 149 Hale street.

BARLOW—MURPHY.

Mr. Irving Barlow, the well-known bookseller of Chelmsford street, and Miss Margaret Murphy were married yesterday afternoon at three o'clock at the parochial residence of St. Patrick's church by Rev. John J. McHugh. The bride was attended by Miss Sadie Barlow, a sister of the groom, and the best man was Mr. Davis of Stoneham. The bride was very prettily attired in a gown of imported white silk muslin, and carried a beautiful bouquet of lilies of the valley. She wore a beautiful picture hat. The bridemaid looked charming in an imported gown of blue silk muslin. She also wore a white picture hat, and carried a bouquet of pink roses. At the conclusion of the nuptial ceremony the happy couple repaired to the home of the groom, 24 Nichols street, where they were met by a few intimate friends and relatives. Refreshments were served. During the evening Miss Lizzie Barlow presided at the piano, and also played the wedding march as the couple left the house for the parochial residence. Mr. and Mrs. Barlow left on an early train for Boston, and will return today, to be given a reception this evening. They were the recipients of numerous beautiful gifts.

MURPHY—McQUADE.

The marriage of police officer Philip D. Murphy and Miss Sarah A. McQuade, daughter of Mr. Michael McQuade, of 65 Pleasant street, and a well-known young lady of the Immaculate Conception parish, took place at 5.30 last evening at the Immaculate Conception parochial residence. The officiating clergyman was Rev. Lawrence J. Tighe, O. M. I. The bride was charmingly attired in champagne silk with lace chiffon trimmings, and carried a bouquet of lilies of the valley. She was attended by her sister, Miss Etta McQuade, who wore champagne veiling over taffeta silk and carried a handsome bouquet of pinks. James J. Cashman was best man. After the ceremony the bridal party repaired to the home of the newly married couple, 129 Pleasant street, where a reception was held and a wedding supper served. Many relatives and friends of the couple called to congratulate them and extend best wishes. The wedding presents were elegant and quite numerous. Mr. and Mrs. Murphy departed on the 9.15 train on an extended wedding tour and upon returning will reside at 129 Pleasant street, where they will be at home after July 1.

BLAISDELL—MacEACHERN.

Mr. Kelsey A. Blaisdell, the well-known traveling machinist for the Lowell Machine Shop, and Miss Ethel May MacEachern, were married last night at 7 o'clock by Rev. George Kenngott, pastor of the First Trinitarian Congregational church, at the residence of the bride's parents in Chestnut square. Miss Lena MacEachern, a sister of the bride, was bridemaid, and Mr. Daniel C. Wilson was best man.

The bride was attired in a gown of white India muslin, with lace trimmings, and carried a bouquet of lilies of the valley. The bridemaid looked charming in a gown of white muslin, carrying a bouquet of white pinks. The ceremony was performed in the parlor, which was very prettily decorated with ferns and flowers.

Following the nuptial ceremony a repast was served, and at 9.15 Mr. and Mrs. Blaisdell left on their honeymoon trip which will include stops at Washington, Philadelphia and Niagara. They will reside in Huntsville, Alabama.

GARDNER—LYNDS.

Mr. Ernest Gardner and Miss Margaret E. Lynds were united in marriage at the home of the bride's parents, Mr. and Mrs. Wm. H. Lynds, 104 South Walker street, Wednesday afternoon at 2.30 p.m. The ceremony was performed by Rev. Smith T. Ford of the First Baptist church. The best man was Mr. William G. Gardner, brother of the groom. The matron of honor was Miss Frederick A. Jaynes of Waltham, sister of the bride. The flower girl was Miss Freda A. Jaques of Waltham, niece of the bride. Many presents were received. Mr. and Mrs. Gardner will reside at 453 Parker street, this city.

LUPIEN—CLARK.

Rev. Edmund D. Lupien, pastor of the French mission of the Central M. E. church of this city, and Miss Mary A. Clark of West Brookfield, were married yesterday afternoon at West Brookfield. The ceremony was performed at 3 o'clock at the West Brookfield M. E. church, the pastor of the church tying the nuptial knot.

Mr. and Mrs. Lupien left later in the day on a ten days' wedding trip, on their return from which they will reside at 156 Tenth street, this city.

D'ARMOURS—PROVENCAL.

The marriage of Joseph E. D'Armours and Miss Rosilda Provencal was quietly solemnized Tuesday evening at 7 o'clock, the ceremony being performed at St. Joseph's rectory by Rev. Fr. Amyot, O. M. I. The witnesses were David A. Parthenais and Mr. Pierre Lebrun.

FISH—BROMLEY.

Herbert R. Fish of Boylston park and Miss Mary A. Bromley of Collinsville were married at St. Michael's parochial residence Tuesday afternoon at 3 o'clock. Daniel Bromley was the groomsman and Miss Rose McDonald was bridemaid.

MEEHAN—BOYDE.

Mr. John Meehan and Miss Katherine Boyde were married yesterday afternoon at the parochial residence of St. Patrick's church by Rev. Fr. McHugh. The witnesses were John Meehan and Mary Ella Meehan, relatives of the groom.

QUINN—FLANNERY.

Mr. Patrick Quinn and Miss Catherine Flannery were married yesterday afternoon at the parochial residence of St. Patrick's church by Rev. Fr. McHugh.

DAVIS—DYAR.

In Chelmsford, Mass., on Wednesday, June 8, Mr. Leslie Richardson Davis and Miss Pearl Farwell Dyar were united in marriage at the residence of the officiating clergyman, Rev. A. D. K. Shurtleff. Mr. and Mrs. Davis will reside in Chelmsford and will be at home to their friends after Sept. 1. No cards.

CHELMSFORD

The members of the Baptist society were the guests of Rev. and Mrs. C. H. Ellis, Tuesday evening and a delightful time was enjoyed.

Mr. Leonard W. Blanchard, who for the past four years has been in Cuba, is at the home of his mother, Mrs. Sarah E. Blanchard, on South street. He reports that the sugar crop this year was the greatest in the history of the island.

CALLED ON PRESIDENT.

WASHINGTON, June 9.—President Roosevelt and Sir Mortimer Durant, the British ambassador, had a brief conference yesterday, his call being primarily to pay his respects on the eve of his departure with his suite, for Lenox, Mass.

D. T. SULLIVAN

(Successor to Kittredge Coal Co.)

We Offer the Standard Grades of

COAL

As follows: Stove Size (Free Burning.)

Scranton, Phila.& Reading, Lackawanna *$6.50* per ton
L. V. Franklin . . . . . *$8.00* per ton

Egg Size (Free Burning), for Parlor Stoves, etc.
White Ash, P. & R., Lackawanna . *$6.50* per ton

Egg & Broken Sizes (very hard), for furnaces & boilers
Phila. & Reading, Wilkesbarre . . *$6.50* per ton
Old Co.'s Lehigh (Genuine) . . *$7.25* per ton

Blacksmith Coal.
Maryland Co.'s Georges Creek, Cum'nd *$6.00* per ton

Steam Coal.
New River . . . . . *$5.00* per ton

Lime, Portland and Common Cements, Brick, etc.
Sole Agent for the "Celebrated Bel. Lime."

D. T. SULLIVAN,

Elevators and Office 45 Perry st. Branch Office 227 Central St.

JUNE WEDDINGS

For Bridal Gifts See Our Importations of
Royal Dux Bohemian Art Pieces

Finest goods ever shown in Lowell, also choice pieces in Royal Vienna and Hawkes Rich Cut Glass. We have just received a large invoice of Haviland & Co.'s China. If you want the genuine Haviland & Co., see that it is marked Haviland & Co., Limage, for Greenwood Bros., Lowell, Mass., as all so marked is made and shipped direct to us from the factory.

On our second floor we show 40 tubes of Dinner ware, mostly stock pattern, that you can match any day.

GREENWOOD BROS., 241 Central St.

MISS DOROTHY CLARK,
2130 Grenshaw St.,
CHICAGO.

Danderine

GREW THIS HAIR

AND WE CAN

PROVE IT.

Results from its use are QUICK and PERMANENT.

FRANCES MARIE KNOWLTON,
980 Garfield Boulevard, Chicago, Ill.,
Age 4 Years.

MISS LUCY MAY,
5036 Forestville Ave.,
CHICAGO.

LITTLE FRANCES MARIE KNOWLTON

whose photograph appears herewith has a most beautiful head of golden hair, thicker than the crown of glory of most mature women. Frances is only four years old, and her hair hangs within 12 inches of the floor. The extraordinary hair strengthening qualities of **Danderine** has grown for this little girl the most admirable head of hair ever possessed by a child of her age in the world. The other two ladies whose photographs are shown here are certainly delighted with the results they are getting. Neither of them having hair that would reach to their waists before beginning the use of Danderine.

IT IS POSITIVE AND PERMANENT IN ITS RESULTS.

When applied to the scalp on either old or young, it makes the hair sprout and grow thick, long and beautiful, and there is no waiting around for weeks and months to see results, either. Any druggist will refund the price if it does not accomplish every result we claim. **NOW** at all druggists in three sizes, **25** cents, **50** cents and **$1.00** per bottle.

FREE To show how quickly **Danderine** acts we will send a large sample free by return mail to any one who sends this advertisement to: **Knowlton Danderine Co., Chicago,** with their name and address and 10 cents in silver or stamps to pay postage.

FOR SALE AND GUARANTEED BY

ELLINGWOOD & CO.

Warlike Moros Who Are Giving Uncle Sam Much Trouble

SINCE the cession of the Philippine Islands to the United States by the treaty of Paris the Moros have managed to keep themselves in the public eye. Under Spanish rule they were sometimes pacified, but never subjugated. It required the continual presence of an armed force to make the person of a foreigner free from immediate danger, and even then few were willing to take the risk. The process of conciliation adopted by the United States government has been partially successful, but subject to frequent violent interruptions. It is this ceaseless effort on the part of these turbulent wards of the government to make history that marks the present as an excellent opportunity to recall some of their peculiarities and those of their habitat.

The Moros are not exclusively inhabitants of Mindanao. About 40,000 are divided between Sulu, Tawi Tawi and Palawan. Over 200,000, however, live in the lake region of Mindanao and on Illana bay. They are not a "pure blood" race. They first made their appearance in the Philippines in the fourteenth century, coming as invaders. They have intermixed with the aboriginal tribes to a certain extent and also with the Chinese, who came to the island at a very early date. Their composite makeup may account in part for their hitherto bad reputation.

Physically the Moro is a model of anatomical excellence. His sinewy body is strong and agile, and his powers of endurance are remarkable. Trained to arms from his earliest childhood, he excels in the use of the lance and the sword, not to mention his proficiency with those distinctively Malayan weapons, the creese and dagger. These the Moro has made from the earliest times, and they are marvels of workmanship. The typical Moro never goes unarmed. It is likely that he regards his arms as the essential feature of his toilet, since he does not, as a rule, concern himself further. He fights equally well under all circumstances and has never been known to search for a casus belli. Such is his record for bloodthirstiness that he is sometimes actually compelled to discard all semblance of humanity in order to sustain his reputation. It was for this that the juramentados was invented. When ordinary killing grows monotonous he shaves his eyebrows, attires himself entirely in red and, vowing to spare nobody, runs amuck in some civilized settlement.

The ordinary Moro costume is a bright handkerchief as a head cloth, a shirt of gay Chinese pattern, wide trousers of cotton and a gaudy sash. Young men shave the head, but after marriage it is not considered de rigueur. The chiefs, called dattos, wear mustaches, as do also the pandits or priests; others pluck the hair from their faces by the roots. The poorer women are clothed in a waist and skirt of cotton cloth, to which is added on extra occasions a gayly colored shawl. The richer ones wear silk garments of the brightest hue. A white turban is deep mourning.

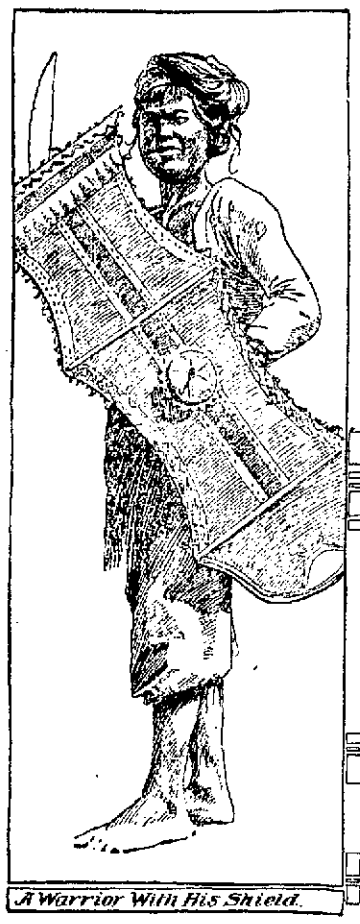

A Warrior With His Shield.

Moro Children.

A Mindanao Hamlet.

Moro Boatmen.

A Group of Moros.

Mother and Son.

The Moro of the present time may be said to be an inhabitant of the iron age. His process of evolution must be wonderfully slow, for he has been an adept at certain kinds of iron work for a very long time. Though he does nothing at mining, he does most elaborate work on his steel weapons, particularly on the edges. There is no modern artificer who can put a keener edge on a dagger than the brown man of Mindanao, not even the famous men of Toledo. This fact is at least an evidence that he could, if he would, do better things than he has thus far done.

In religion the Moros are to be numbered among the disciples of Mohammed, though it is likely that they follow that Arabian prophet at a great distance, zealous only for the strictly material features of his teaching. Both polygamy and slavery are held in high esteem. Wives may be obtained by purchase, and at certain times the prices are not at all exorbitant. Those who prove to be unsalable may still find a field for usefulness; they may become soldiers. The sultan of Bacjod has a regiment of amazons.

Although the language of the Mohammedan Malays is from precisely the same source as that of the bulk of the dwellers in the archipelago, it differs in the addition of a great number of words of the various Arabic dialects and others from the Sanskrit. Of this Moro language there are many dialects even in the island of Mindanao. It is not, like the Tagalog, a language calculated to have a distinct value as a literary vehicle.

Mindanao, the country of the greater portion of the Moros, or Mohammedan Malays, is the southernmost island of the Philippine group. It is also the largest, having an area of 45,559 square miles. The interior of the island is mountainous, the cordilleras extending from north to south, Mount Apo, in the heart of the island, being the loftiest height. Narrow plains lie between the mountains and wider ones in the valleys of the broadening rivers near the coast. Owing to the numerous mountain ranges, it is estimated that not more than one-third of the area is tillable. The Rio Grande de Mindanao, one of the largest rivers of the archipelago, drains the central basin of the island and is navigable for gunboats as far as Lake Lagusan. The largest lakes are Maguindanao and Malanao.

Being wholly within the tropics, the climate is naturally very warm. From November to February, the temperate season, the record is 75 to 80 degrees; in April, May and June the temperature is from 81 to 83. During the intermediate months the mean is from 79 to 81 degrees. Humidity prevails, and the heat is less tolerable on that account. In December, January and February the nights are fairly cool.

Vegetable life is abundant and varied. For example, sixty species of hard woods furnish some of the most valuable material known to cabinet makers. Some of these woods are so hard that they cannot be cut by a saw. The bamboo grows luxuriantly and is of inestimable value to the natives, who use it for many purposes. The cocoa palm flourishes without cultivation. The curious banyan is everywhere. The clove, cinnamon and pepper are found wild. The most valuable product, however, is the so called manila hemp, a wild plantain (Musa textilis). Besides this, all of the valuable plants of the south Asian island world are cultivated successfully—rice, sugar, tobacco, coffee, corn and sweet potatoes.

The most important animal is the carabao, or water buffalo, which is universally employed as a draft animal. His tough flesh is liked by the natives, but by no one else. He is quite as deliberate in his movements as his master and is quite as willing to take frequent resting spells. The horse as known in America does not thrive, but the successors of a race of hardy ponies introduced by the Spaniards do good service. There are several species of deer, and wild hogs and cats abound. Mindanao has several hundred species of birds, among them that variety of swift whose nests are so highly esteemed by the Chinese. Edible fish of many kinds abound in the rivers and inlets.

Agriculture, its most important source of wealth, is very backward in Mindanao. The means employed to cultivate the fertile soil are primitive and inefficient. Modern articles of farm machinery, such as the hoe, rake, cultivator, reaper and roller, were never seen in the island until the United States government opened an experiment station. The Moros knew nothing of the use of fertilizers, but the soil is so rich that they have not been needed. The coffee of Mindanao is of excellent quality, comparing favorably with the Javanese article, but its cultivation was practically at a standstill until the arrival of the Americans. The experiment station will be a promoter of matters agricultural. There are no large towns in the country of the Moros. Zamboanga is the leading port.

CONVENTION OF SUNDAY SCHOOLS IN JERUSALEM.

The recent world's Sunday school convention held in Jerusalem near the spot where Christ was crucified was attended by over 800 delegates from the United States and Canada, the American delegation being considerably larger than that from any other country. Prior to the meeting the delegates

AMERICAN DELEGATES IN PALESTINE.

spent several weeks in visiting famous scenes in the east, most of which time was devoted to the Holy Land. The accompanying cut shows a section of the American representatives encamped in Palestine while en route from Nazareth to Jerusalem.

FOUGHT WITH FISTS IN BATTLE.

Vice Admiral Sir Arthur Knyvet Wilson is regarded as one of the greatest authorities on torpedoes in the British or any other navy. He has been helping to make them more deadly and to resist their attack for fully a quarter of a century. But he is very handy—the sort of man one would be thankful to have at one's back in any ugly corner. He got his V. C. for a striking piece of gallantry at El Teb. The dervishes had broken the British square, and the situation was critical. Sir Arthur had smashed his sword, but dashed forward to meet the savages with his fists. Those answered just as well. The blacks went down like ninepins before his lefts and rights, and a spirited rally of the troops made the square taut again and his safety assured. General Buller said he never saw a pluckier bit of work in his life.

PERSONS AND PLACES PROMINENT IN THE EASTERN WAR

THE JAPANESE ADMIRAL DEWA.

The physiognomy of the Japanese Vice Admiral Dewa shown in the cut betrays little of the cunning and executive readiness which must be his to a remarkable degree. His immobile and rather professional looking face might be mistaken for that of a college pro-

fessor or that of a medical man who had developed a new bacillus. He might, in fact, have represented the mikado at The Hague peace congress with great dignity. But he is the wily tactician who succeeded in luring the Russian battleship out of the harbor of Port Arthur where the Japanese had planted mines, one of which destroyed her.

JAPANESE REGIMENT STARTING FOR THE WAR.

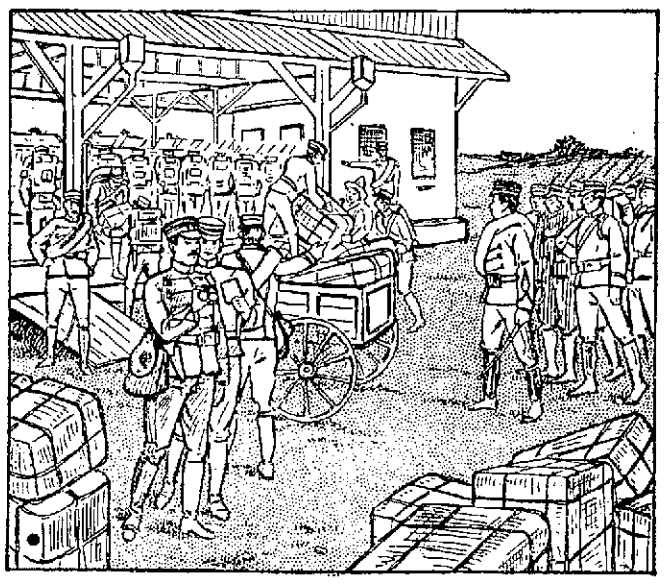

Everything connected with the conduct of the war on the part of the Japanese is carried on in a most businesslike manner. The accompanying sketch represents the departure of an infantry regiment from Tokyo for the seat of conflict. There is no hurry or confusion. The Japs are known as an undemonstrative nation, and there are seldom any public farewells to wives, sisters or sweethearts.

ADMIRAL MAKAROFF'S WIDOW.

Mme. Makaroff, the widow of the famous admiral who went down with the Russian battleship Petropavlovsk, is a most charming and popular woman and has held a leading position in St. Pe-

tersburg society for a number of years. She is a linguist of remarkable distinction, and visitors to the hitherto gay northern capital are enthusiastic over her manifold accomplishments. The Russian government has granted Mme. Makaroff a pension of 20,000 rubles a year.

JAPANESE REMOVING WOUNDED FROM THE BATTLEFIELD.

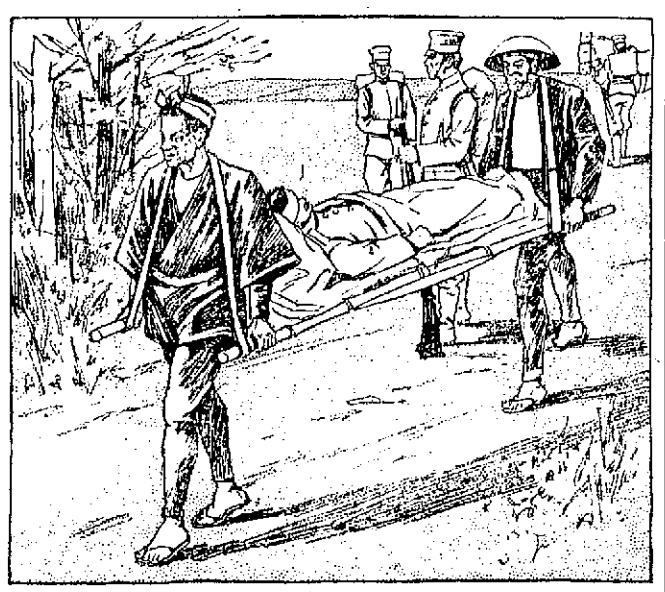

The hospital corps of the Japanese army is admirably organized. All appliances for the care of the wounded are most complete. A large number of Red Cross nurses have left Japan for the scene of war to be ready to ameliorate the sufferings of the injured of both armies. The illustration represents the removal of the wounded after a reconnoissance.

PATRIOTIC RUSSIAN WOMEN.

The cut shows how the young Russian women of the aristocracy are interesting themselves in the present campaign. They have formed many sewing circles, which assemble at the

houses of the members and spend the morning in making various articles designed to add to the comfort of soldiers ordered to the front. These soldiers' aid societies are becoming popular all over Russia, and since fashion has declared for them they may be expected to yield abundant results.

JAPANESE NURSE ATTENDING RUSSIAN WOUNDED.

Modern Red Cross work may be compared to a rift of sunshine breaking through the clouds of war. At the sea battle of Chemulpo the Russian wounded were taken on board of French and other foreign ships. The Japanese Red Cross society hastily constructed a hospital—their first in the present war, by the way—and the more dangerously wounded Russians were here tenderly cared for by Jap nurses and surgeons. It is worthy of note that the initial work of these so called pagans was thus done for their enemies. The illustration shows a section of the hastily improvised hospital with a Jap nurse in attendance. In recognition of this service of mercy to her wounded the Russian government gave a thousand dollars to the Japanese Red Cross society.

ICONS AND CROSS CARRIED BY GENERAL KUROPATKIN.

Every Russian commander carries with him a collection of icons, as the pictures of Christ and other religious subjects are called. Those herewith

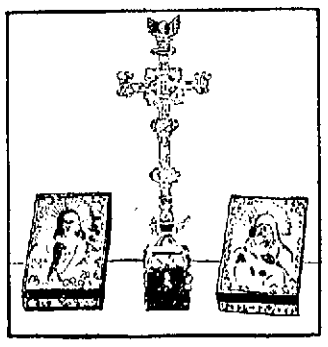

shown belong to General Kuropatkin, the commander in chief of the czar's armies in Manchuria. The diamond cross was presented by the czar just before the departure of his former war minister to the front. The images of the saints, which are supposed to ward off evil, are mounted in silver.

The Methodist church has a present membership of 3,031,918, an increase of 138,025 during the past four years.

RUSSIAN RED CROSS BARRACKS IN PORT ARTHUR.

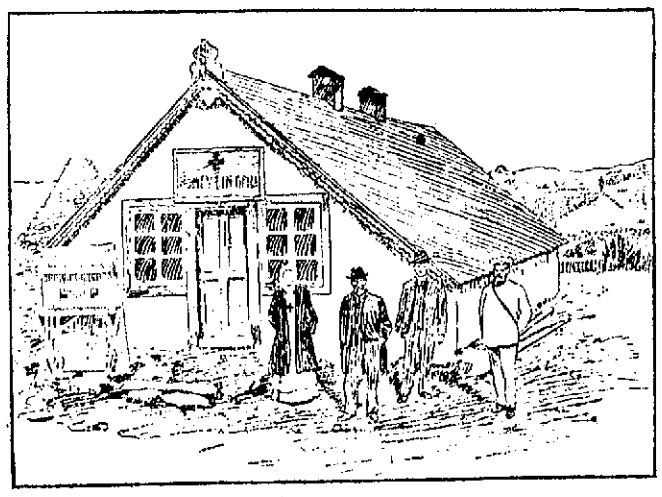

The universal character of the work done by the Red Cross is brought to mind by the accompanying illustration of one of the barracks used by this truly humanitarian organization in the far east. Wherever men go to strike down their fellows in the madness of war, there also go these workers of mercy to minister to the sick and wounded and to mitigate in some sort the horrors of camp and battlefield. Under all flags is to be found their simple banner. Whether their agents speak the language of England or the tongue of the czar, whether they operate in South Africa or Manchuria, their deeds and their spirit are the same.

FOREIGN GOODS AT NEWCHWANG.

The original city of Newchwang lies inland quite a distance on the banks of the Liao river. The Newchwang usually referred to in the dispatches, however, is at the mouth of that river and is the port of the city farther up stream. This port is the key to the upper Liautung peninsula. A short distance above, at Yinkow, is the terminus of a spur of Russia's railway through Manchuria and just across the river is the terminus of the Chinese railroad from Tientsin. Newchwang is a treaty port, supposed to be open to all the nations of the world, but just now closed by Russia on account of the war. The accompanying cut represents foreign goods that have been unloaded outside the Russian custom house.

LOCAL NEWS

Stationery—F. A. M. Tobin's Printery.
T. A. D. Sullivan, wholesale grocer.
Lawler Printing Co., 29 Prescott St.
Hire your hacks at O'Donnell's stable. Tel. 489-4.

Waist patterns, $1.75, at Oriental Bazaar.

STATE'S DRAFT

IS HELD UP BY A LOBBYIST.

BOSTON, June 9.—An interesting, and to a certain extent an embarrassing, situation has developed for the executive department of the commonwealth, growing out of the allowance by the federal government of the claim of Massachusetts for something over $1,600,000, on account of disbursements by this state in connection with the fitting out of troops for the Civil war. This claim was granted by the authorities at Washington, and an appropriation covering it was passed at the recent session of Congress.

It now transpires that instead of the federal treasury officials transmitting the draft directly to the governor they delivered it to John B. Cotton, who was the state's agent at Washington, and who prosecuted the claim before the departments, with the understanding that he was to have 10 per cent. of the amount finally collected as remuneration for his services. Mr. Cotton is now said to be holding on to the draft until he, as is supposed, receives satisfactory assurances from the Massachusetts authorities that he will be paid his fee. His understanding that he was to receive 10 per cent. of the amount, or $160,000, is based upon a contract which the late Gov. Wolcott and the late Atty.-Gen. Knowlton made with him.

GOVERNOR AND ATTORNEY-GENERAL OPPOSED TO SUCH CONTRACTS.

It is an open secret that Governor Bates and Att'y-Gen. Parker do not relish the idea of the state's being under such an obligation to Mr. Cotton, and Mr. Parker, without desiring to appear to cast reflections upon the course of his predecessor, has said that he did not approve of the state's making such contracts, believing that the Massachusetts senators and representatives in Congress were capable of looking after any claims the state might have against the federal government. The governor is understood to share this view.

The Young Married Couple

Who does not buy a Crawford Range makes the first big mistake of their married life.

AN OLD COOK

Can get along with most any range but an inexperienced one should have the range with only one damper to look after.

All other ranges have two dampers.

THE CRAWFORD

Has only one. There are a dozen other reasons why you should buy a Crawford. It bakes better with less coal. It has smoother casting. It is most beautiful in design. It is more convenient and will last a lifetime.

A. E. O'Neil & Co.,
Merrimack Square

STEAM HEATING
WATER HEATING
FURNACE HEATING
CARROLL BROS.
Tel. 640. 36 Middle St.

WAVERLEY HOTEL
European Plan - - 20-22 Market St.
ITS FEATURES:
Beautifully Appointed Dining-room for Ladies and Gentlemen.
Ten Private Dining-rooms.
Most Unique Dutch Room in New England.
Special Dinner 12 to 2.30. Daily change of Menu.
25 Healthful Sleeping Rooms.

JAMES E. O'DONNELL
Attorney-at-Law,
6 HILDRETH BUILDING, LOWELL
Notary Public. Telephone.

Established 1884.
J. F. O'DONNELL & SONS
FUNERAL DIRECTORS AND EMBALMERS.
318 to 324 Market St., corner Worthen
Funeral chapel, also a morgue, connected with our establishment. Telephone 439-3.

J. J. O'Connell. J. J. Cashman.
J. J. O'CONNELL & CO.
Funeral Directors
1010 Central St. Davis Sq.
Telephone Connection.

It is more profitable to advertise honestly and fail in the attempt to get business, than to advertise dishonestly and succeed for a little while.

ANNUAL REPORT

Of Supt. of the Lowell General Hospital

SHOWS SATISFACTORY CONDITIONS EXISTING

Twelve Births and 24 Deaths During Year

Following is the annual report of the superintendent of the Lowell General hospital:

The total number of surgical operations during the year was 175. Of this number 139 fully recovered; 6 were relieved; 22 are in the hospital at the present time, and 8 died.

There were 108 medical diseases treated during the year; 58 of these recovered; 29 were relieved; 3 not relieved; 5 are in the hospital at the present time, and there were 12 deaths.

During the year 292 patients were received—120 males, 172 females; 186 recovered; 49 were relieved; 12 not relieved; 26 are in the hospital at the present time, and there were 24 deaths.

There were 12 births during the year. A classified table of diseases, including all of the patients treated, and their condition when discharged, covering the past year, has been made out and is available.

In the out-patient department there were 1500 cases treated. Of these 703 were medical patients, 467 surgical, 131 gynecological, 199 eye, ear and throat cases.

A record has been kept of the farm produce for the past year, the estimated value of which would be in the vicinity of $1500. Two items of special interest I would mention: Total number of eggs, 701 dozen. Total quantity of milk 12,120 quarts.

The hospital has collected $8039.69 cash, which is 60 per cent. of the running expense, the average cost of each patient being $1.94 per day, or about $13.50 per week.

THE TRAINING SCHOOL.

Practical demonstrations have been given in the diet kitchen over a course of two months, and instruction in making broths, gruels, soups and general invalid cookery was given by the superintendent of nurses. Each member of the senior class of eight nurses has each had from two to four months of operating room work, and each one in rotation has had the valuable experience of being placed in charge of a ward as head nurse. The graduation of eight members of the senior class will take place in July. There is a junior class of seven, and a waiting list of 14 candidates for the training school. Two of the nurses afflicted with measles during the past winter were kept in quarantine, and fortunately did not spread the contagion to the hospital patients. A third nurse suffered acutely from renal calculus, but made a safe recovery.

THE YOUNG LADIES' GUILD.

The surgical work of the hospital has been greatly facilitated by the generous gift of the members of the Young Ladies' Hospital Guild. Two hundred dollars' worth of instruments have been purchased and are in daily use; also a suitable instrument cabinet, and a new operating table. The remaining sum will help complete the furnishings for the surgical section of the new hospital.

WOMAN'S AID ASSOCIATION.

The Woman's Aid association generously contributed $50 for text books for the nurses' library, the appreciation of which is shown by their daily use.

Also through their efforts the hospital mattresses have been renovated, and the supply of linen kept up.

During the past year, the hospital building has been greatly improved by four oak floors donated to the hospital, also by the purchase of a gas range for the diet kitchen. Safety of the patients has been greatly enhanced by fire escapes constructed on the east side of the hospital and swinging sash doors to replace the former house windows. Nurses and employes have had practical instruction in removing patients from the upper floor by means of the fire escape. An additional pipe with hose attachment has been placed for emergency use in the vicinity of the children's ward and laundry. The drying room in the laundry has been tinned, thereby making it fireproof.

We are indebted to friends of the hospital for valuable supply of steamer chairs and rockers and for an expensive ambulatory splint.

Through the Guild fund, the laboratory has been equipped with a freezing section cutter and thermostat for bacteriological work.

Two medical meetings of the entire medical staff have been held at the hospital for the discussion of difficult and perplexing hospital cases, and April 20, Dr. Brackett of the Children's hospital, Boston, read a paper on "Modern Treatment of Joint and Bone Diseases," which was of great interest to the thirty members of the medical profession present.

The first shovel of dirt on the site of the new building was removed March 25, 1904, and the first stone of the foundation was laid April 12. The stone work should be completed soon after the middle of May. The lumber is already on the ground and the building should now progress rapidly.

A new system of hospital records has been inaugurated with an improved medical card system; also card index system of book-keeping, donated by friends of the hospital.

The hospital has been frequently filled to its utmost capacity during the past few months. Many patients suffering from acute pulmonary tuberculosis have had to be denied admission to the hospital, and I believe a suitable building for these cases should at some time be provided in Lowell.

It would be desirable to remove the wooden extension of the hospital to a western position, under which a new heating plant could be located, and a one-story brick diet kitchen erected near the present site.

The accommodations for the out-patient department are very poor and incomplete, no hot water being supplied in rooms where 1500 cases were treated during the year. If a relief station could be operated in conjunction with the out-patient department with suitable quarters, it would furnish additional patients to the general hospital and give us our proportion of the Lowell accident cases.

In closing we wish to express our appreciation of the unflagging interest and support of the president and other members of the executive staff of the board of trustees during the past months. Respectfully submitted,
(Signed) ARTHUR K. DRAKE, M. D.,
Superintendent.

IMPORTANT PAPERS

READ BEFORE THE MEDICAL ASSOCIATION.

ATLANTIC CITY, N. J., June 9.—Subjects of the greatest importance, both to the medical profession and the general public, were discussed yesterday at the various sectional meetings of the American Medical association. Before the section of hygiene and sanitary science, Dr. Howard A. Kelly, of Baltimore, read a paper on the moral obligation of the medical profession to solve the problem of social evils. The "Strenuous Life" and its serious effect upon the human system was discussed at length by the members of the section of the practice of medicine. It was in the nature of the symposium on Arteriosclerosis, an incurable disease resulting principally from overwork. The disease is a stiffening and deterioration of the arteries, causing them to age prematurely and frequently affecting the heart.

Dr. James M. Anders, of Philadelphia, who presented the subject, laid particular stress on the fact that a large number of athletes were victims of the ailment and that the arteries of many young men are as decrepit as those of a person seventy years of age. It is the duty of the medical profession, Dr. Anders, said, to warn parents and those in charge of educational institutions where athletic sports are permitted, of the serious results that might follow the playing of football and other tests of strength.

An address which attracted much attention was that delivered by Dr. A. Maitland Ramsey of Glasgow, Scotland, before the section of Ophthalmology on "The Importance of General Therapeutics in the Management of Ocular Affections."

It was stated here last night that the Baltimore University school of medicine was expelled yesterday from membership in the American association of medical colleges. Charges of violation of the rules of the association, it is said, were preferred by the Baltimore medical college. It was alleged that students who had left the Baltimore medical college in their final years were admitted to the Baltimore university school of medicine and awarded diplomas after three months' attendance.

Kimonos, $1.75, at Oriental Bazaar.

MR. FARLOW'S PROTEST.

Mr. Alfred Farlow who defends Christian Science where attacked writes The Sun a communication in which he says:

Dear Sir:—In your comments upon the recent conviction of the Rev. Sanford you introduce the subject of Christian Science in a manner which makes it necessary that an explanation should be made in order to guard against misapprehension, and in order that Christian Science may have its distinct individuality.

It is stated that "The Sanfordites, as well as Christian Scientists, will claim that diphtheria patients die under medical treatment same as under others, but this does not prove that they have adopted any method of treatment based upon sound or scientific principles." With all due respect to the class of people who are associated with the gentleman in question, we would enter a most kindly protest against being classed with them, not only because of the superior teaching of Christian Science, but on account of its superior results.

By J. E. CONANT & CO., - - - Auctioneers

OFFICE, LOWELL, MASS.

Tomorrow Afternoon

THE TRUSTEES OF THE CITY LIBRARY OF LOWELL HAVE VOTED TO MAKE ABSOLUTE DISPOSAL, BY PUBLIC AUCTION, OF THE REMAINDER OF THE REALTIES NOW IN THEIR POSSESSION FROM THE HANDSOME BEQUEST MADE TO THE LIBRARY BY THE LATE JOHN DAVIS. THE SALE TO TAKE PLACE REGARDLESS OF ANY WEATHER CONDITIONS, UPON OR NEAR THE SEVERAL PREMISES, ON FRIDAY, JUNE 10, 1904.

The Ten Separate Properties

ARE LOCATED AND DESCRIBED HEREWITH AND ARE TO BE SOLD AT THE HOURS DESIGNATED IN THIS ADVERTISEMENT.

At 1 o'clock

LOT ONE. The cottage house, stable and 13,165 square feet of land, numbered 96 West Meadow Road, or a few minutes walk from the end of the Pawtucketville line of electric cars, at the corner of Mammoth Road and West Meadow Road. The house has seven rooms, pantry and cellar, all in good repair. The stable has four stalls, and there is also a wagon house for two or three vehicles. On the east side of the stable is an ice house. The lot has a frontage of 66 feet on West Meadow Road, and a frontage of over 200 feet on a passageway on the west side of the property. This property is now rented for $15 a month. With its ice house and other equipment it is especially well fitted for a milkman's purposes. The purchaser of this lot must deposit with or secure to the auctioneers $200, just as soon as the property is struck off.

At 1.15 o'clock

LOT TWO. Adjoining on the easterly side Lot One or the first described property in this advertisement, and on West Meadow Road, is a lot of land containing 54,331 square feet with a frontage of 224 feet on West Meadow Road. The purchaser of this land must make a deposit of $150 at time of sale.

At 2 o'clock

LOT THREE. Corner estate. The cottage house, stable and 12,958 square feet of land, at the corner of Parker and Wilder streets, or No. 215 Parker street. The buildings, though somewhat in need of paint and some few minor repairs, the places for which are all in sight, are solid and substantial, and were erected by Avery Marshall for his own occupancy. The Highland line of electric cars, at the corner of Stevens and Parker streets, is within two or three minutes' walk; and the Chelmsford street lines, at the corner of Chelmsford and Parker streets, are within six or seven minutes' walk. The house has nine rooms, also bathroom, pantry, laundry room and several sheds. It is heated by steam. The lot has a frontage of 100 feet on Parker street and of 116 feet on Wilder street; is up and above the grade of the streets and laid down to lawn and garden patch; with a great abundance and variety of fruit trees and vines; while there are six fine shade trees on the street fronts. The stable has room for five horses and a carriage house on the north side with room for five or six vehicles. This place is very prettily situated, and has had a lot of money expended upon it. It is naturally a very pretty place, and was originally one of the finest cottage home properties in the Highlands. The purchaser of this lot must hand to the auctioneers $300 as soon as it is struck off.

At 2.45 o'clock

LOT FOUR. A nice-looking and modern two and one half story house of nine rooms, also bath room, store room, laundry and pantry (attic unfinished), numbered 320 Wentworth avenue and opposite Birch street. With the house are 9000 square feet of land with a frontage of 75 feet. The property is a neat, trim and trig-looking home. The house has recently been put in prime condition inside and out, and is heated by a first-class steam plant, placed in an excellent cellar. The lot comprises all of Lot 140 and half of Lot 139, as originally laid out; is above the grade of the street and terraced in two levels, with garden spot in the rear, is laid down to lawn; and has shade and fruit trees, vines and shrubbery. The Oaklands line of street cars passes the premises (running time from Merrimack Square ten minutes). This is certainly a very pleasant home, and has all the attractive features of a suburban place with all the advantages of a city home. The property is at present occupied by Mr. F. H. Derby. A deposit of $350 must be made on this lot at the sale.

At 3.15 o'clock

LOT FIVE. The tenement property numbered 8 Hudson Street, or next the corner of Central and Hudson Streets, comprising a two-family house and 2500 square feet of land with a frontage of 53 feet on Hudson Street. Each family has five rooms and cellar. But one-half is occupied today, and the rental from this is $7 per month. The other half has been newly papered, painted and repaired inside, and is already for a tenant. This property should prove attractive to those looking for a small, well-located renting property, that will constantly produce an income and demand only slight and inexpensive repairs. The purchaser of this lot must pay to the Auctioneers $200, at time of sale.

At 3.45 o'clock

LOT SIX. The easterly half, or number 139, of the property numbered 139 and 141 Newhall Street, next the corner of Livingston Street. With the house are 468 square feet of land, with a frontage of 26 feet. This is a small property and rents for but $6 a month, yet the rent is very regular and the repairs very few. The purchaser must pay to the Auctioneers, on this lot, $100, as soon as the lot is struck off.

At 4 o'clock

LOT SEVEN. The southerly half, or number 170, of the estate numbered 168 and 170 Lawrence Street, opposite Groves Avenue. The lot has 1500 square feet of land with a frontage of 25 feet. The house has six rooms and cellar, has been recently papered and painted throughout, inside, and is rented for $9.00 a month. The property is a convenient one, right down town, on a good street, and so situated as always to rent and to pay a large rate of interest on its value. Its purchaser must deposit $150 with the Auctioneers at the time of sale.

At 4.15 o'clock

LOT EIGHT. The westerly half, or number 69, of the estate numbered 69 and 71 Tyler Street, next the corner of Lawrence and Tyler Street. A large and substantial two and one-half story house of twelve large rooms, also bathroom, shed and cellar. It is all heated by a furnace. With the house are 4150 square feet of land, having a frontage of 41 feet on Tyler Street. This estate is rented today for $25 per month. It seems to us that this is a desirable property to own and rent as it is. Its location and the shape of the lot make it exceptionally attractive for improvement. The purchaser of this lot must deposit with or secure to the auctioneers $400 as soon as the lot is struck off.

At 5 o'clock

LOT NINE. The southerly half, or number 131, of the brick building numbered 131 and 133 Lakeview Avenue, not far from the corner of Bridge Street and Lakeview Avenue. There are eight rooms, pantry and cellar. With the half to be sold are 3206 square feet of land with a frontage of 25 feet on Lakeview Avenue. This property is rented for $10 per month. The purchaser of this lot must deposit $250 with the Auctioneers as soon as the lot is struck off.

At 5.20 o'clock

LOT TEN. The nine-tenement block, end to the street, numbered 341 Lakeview Avenue, between West and Stanley Streets. Eight of the tenements have four rooms each and cellar. The ninth one has three rooms, small store and cellar. This block is a good one, and at the time of sale will be in good order. In the rear of the block is a two and one-half story two-family building of twelve rooms. This building is out of repair and not rented at present. Two tenements in the large block are now undergoing repairs; consequently are not rented; but the block as a whole yields an excellent and regular income of $30 per month. With the two blocks are 6115 square feet of land, the frontage on Lakeview Avenue being 50 feet.

All the properties will be open for inspection after 10 a. m. on the day of sale. Of the purchase money on each lot, one-half may remain on mortgage with interest at the rate of five per cent. per annum. All inquiries should be made at the office of the Auctioneers.

TRUSTEES OF THE CITY LIBRARY OF LOWELL.

SHORT SEA TRIPS
Ocean steamers for New York, Philadelphia, Norfolk, Baltimore and Savannah.
Tickets and further information at
MURPHY'S TICKET AGENCY
18 APPLETON STREET
Tickets to St. Louis and return $24.

GRAHAM R. WHIDDEN
FIRE INSURANCE
40 Middlesex Street, Lowell
TELEPHONE 175-2

GREAT DAMAGE

MACHINERY HALL IN CHICAGO DESTROYED.

CHICAGO, June 9.—Damage, estimated at $400,000, was caused by a fire which destroyed the 7-story building, 51-60 South Canal street, known as Machinery hall. The building, which was owned by Alderman W. T. Mayhole and John Jacob Mayhole, was occupied by several firms of manufacturing machinists.

MIDDLESEX LEATHER CO. 251 Middlesex St.
Wholesale and Retail Dealers in
SHOE LEATHER, SHOE FINDINGS, CUT TAPS, WEAVERS' APRON LEATHER, SHOE LACES.
Everything for shoe makers and private use. Lowest cash prices. Please call and see our stock.
D. JANBARD P. JANBARD

C. F. KEYES - Auctioneer
OFFICE, OLD BOSTON & MAINE STATION, GREEN STREET, LOWELL, MASS.
Office Open Evenings From 7 to 9. Tel.—Office, 465-2; Residence, 692-13.

Tuesday, June 14th, at 3 o'clock

POSITIVE SALE BY PUBLIC AUCTION OF THE JOHN McCLUSKEY ESTATE: THE THREE-STORY BLOCK, STABLE AND ABOUT 4000 SQUARE FEET OF LAND, AT NOS. 159 TO 165 LAKEVIEW AVENUE.

After about 37 years of hard work in the grocery business, I feel it is a duty I owe to myself to retire, and take a much needed rest for the remainder of my life. The property in question, known as the old reliable grocery store, was established in 1877, and run as a grocery store by myself and later by my son, R. J. McCluskey, to the present time, with reasonable success, thanks to my many friends and patrons. I am now ready to dispose of this parcel and I think the most feasible way of obtaining best results is to place it before you at public auction.

The property consists of a three-story, slate-roofed house, shed, barn and about 4000 square feet of land to be sold in one parcel.

The house I had built myself and occupied it until recently, and I will say, there is no better built one in Centralville; there is a large store and store-room on first floor; a good cellar, and an exceedingly fine tenement on the floors above; in the tenement are nine large, fine rooms, spacious halls and fine wide stairways, a nice bath, open plumbing, and is in perfect repair; some parts are finished in black walnut and ash, and have deep corniced ceilings, the plastering is two-coat work, smooth finish, and in all is a first-class, thoroughly constructed building. The fixtures in the store shall go with the buildings; they consist of a 500 gallon oil tank, large refrigerator, desks, counters, drawers, shelves, etc.

The stable has three stalls, good carriage room and an extra good loft.

The lot contains about 4000 square feet of land with a frontage on the street of about 40 feet; there is a 10-foot driveway to barn on the east side of house and has every convenience for business property. It is situated in the busy section, has all modern appliances, double track electric car service passes the door, and it will be positively sold to the highest bidder on day of sale.

IMMEDIATELY AFTER THE REAL ESTATE, I will sell 1 horse, 3 wagons, 3 harnesses, 3 stoves, one used but four months, sewing machine, and other small articles of personal property.

TERMS: $400 must be paid or secured to the auctioneer at time and place of sale; other terms made known at sale.

On personal property, CASH.

By order of JOHN McCLUSKEY.

A. G. Pollard & Co.

OUR ANNUAL SALE OF

Printed Silk Remnants

WILL COMMENCE

This Morning, June 9th

And Will Embrace About

45,000 YARDS

Of the newest, choicest and most fashionable goods made during the present season. Carefully matched into Dress Patterns and convenient lengths for Waists.

The popularity of these Annual Silk Sales has been clearly demonstrated and we shall devote our

Entire Right Aisle, Palmer St., to This Great Sale

Some idea of the beauty of the assortment may be had by the display in our Merrimack street window. Remember that we have these

GREAT SPECIAL SALES OF PRINTED SILK REMNANTS ONLY ONCE A YEAR

And That This Sale Will Commence Promptly at

8 o'clock This Morning

PRICE ONLY

39c Per Yard

WE GIVE THE B. & M. DARK BLUE TRADING STAMPS

A. G. Pollard & Co.

Merrimack, Palmer and Middle Streets